Leo Bedfem
Hamilton Smith Library
University of N. H.
Durham, N. H.

HOME OF HORACE CHASE LODGE, F. & A. M.

ANNUAL REPORTS OF THE

TOWN OF BOSCAWEN

NEW HAMPSHIRE

For the Year Ended December, 31, 1957

ANNUAL REPORTS

OF THE

TOWN OFFICERS

OF THE

TOWN of BOSCAWEN

COMPRISING THOSE OF THE
SELECTMEN, TREASURER, TOWN CLERK,
HIGHWAY AGENTS, SCHOOL BOARD,
LIBRARY TRUSTEES AND AUDITORS

FOR THE

Year Ended December 31, 1957

HAZEN PRINTING COMPANY - PRINTERS - PENACOOK, N. H.

N
358.07
B74
1957

INDEX

Town Officers 6
Town Warrant 9
Town Budget 13
Summary of Inventory Valuations 15
Comparative Statement 17
Assets and Liabilities 19-20
Receipts and Payments 21
Schedule of Town Property 26
Town Clerk's Report 27
Treasurer's Report 28
Detailed Statement of Payments 31-41
Tax Collector's Report 42
Summary of Tax Sales Accounts 49
Report of Trust Funds 51
Town Auditors' Certificate 54
Academy Trust Fund 54
Report of Library Trustees 56
Report of Forest Fire Warden 61
Water Precinct 63
School District Officers 71
School District Warrant 73
Boscawen School District Treasurer 76
Auditors' Certificate 77
Boscawen School Health 83
Report of Superintendent of Schools 89
Vial Statistics 91

CECIL P. GRIMES

JUNE 29, 1873 – JUNE 22, 1957

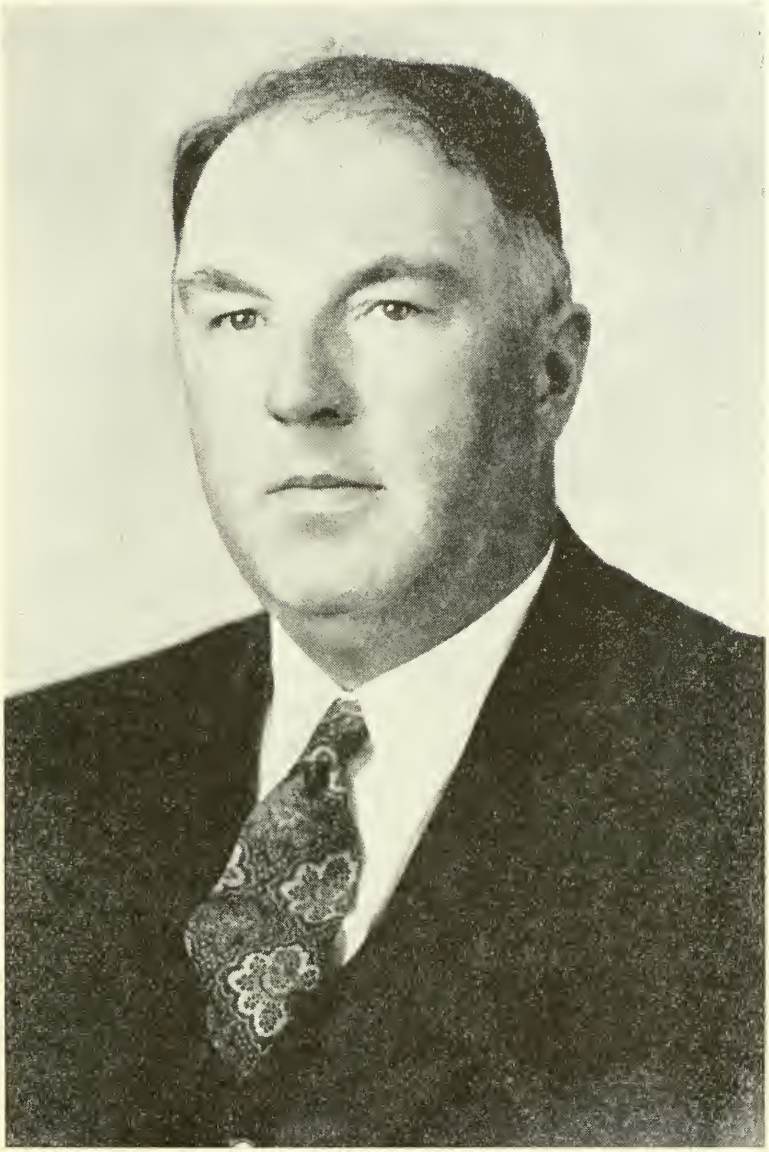

JOSEPH G. COLBY

JUNE 10, 1882 – OCTOBER 2, 1957

TOWN OFFICERS

Moderator

ROBERT JOHNSON

Selectmen

ROGER C. SANBORN
EDWARD L. OSBORNE
CLYDE G. FAIRBANKS

Representative to General Court

GEORGE D. KENEVEL

Town Clerk

GENEVRA LAUGHER

Treasurer

HAROLD L. HOLMES

Collector of Taxes

SUMNER E. MARSHALL

Overseer of Public Welfare

CLYDE G. FAIRBANKS

Judge of Municipal Court

JAMES D. HOLDEN

Auditors

WALTER E. MARSHALL ALICE F. KENEVEL

Supervisors of the Check-List

GEORGE D. KENEVEL ARDINE BOIVIN
DAVID R. McKERLEY

Board of Education

HOWARD RAYMOND IYLA BARTLETT
RICHARD SWEATT

Police Officers

WILLIAM G. BAILEY, Jr. ROBERT BAILEY
ROY FREDETTE KENNEDY SHIBLES

Library Trustees

ELIZABETH HALL
ELMER ELLSWORTH
ETHEL COLBY
MATTIE REARDON
ISABEL GRIMES
DOROTHY SANBORN

Forest Fire Warden

ARTHUR E. BARTLETT

Deputy Fire Wardens

ROBERT COLBY
THOMAS E. RUSSELL, Jr.
JAMES S. ADAMS
DANIEL CAREY
MALCOLM BRALEY

Weighers of Hay

ROGER C. SANBORN
ABBOTT LAWRENCE
RALPH PILLSBURY
CLYDE G. FAIRBANKS
RICHARD DAVIS

Surveyors of Wood and Lumber

ABBOTT LAWRENCE
MAURICE E. HOSMER
GEORGE RAYMOND
ROGER WOODBURY
CLYDE G. FAIRBANKS
ROBERT RINGROSE
ARTHUR E. BARTLETT

Fence Viewers

ROBERT KENEVEL
ARDINE BOIVIN

Trustees of Trust Funds

NATHANIEL M. FLAGG
VIRA L. HOLMES
LEWIS C. SHAW

Budget Committee

HOWARD RAYMOND	Term Expires 1958
WALTER BOOTH	Term Expires 1958
HENRY WILLEY	Term Expires 1959
ROBERT L. JOHNSON	Term Expires 1959
CHARLES FRENCH	Term Expires 1960
WILLIAM WALZ	Term Expires 1960

Road Agent

HARVEY HOLLINS

Sexton of Cemeteries
HARVEY A. HOLLINS

Civil Defense Director
FRANCES BOIVIN

FIRE DEPARTMENTS

Torrent Engine No. 1

Chief—LAWRENCE A. YOUNG

Captain—MALCOLM BRALEY

Lieutenant—JOHN BALLARD

Regulars—CHESTER RAND, HARRY YOUNG, JOHN CLEVELAND, LEON CASSAVAUGH, DANIEL CAREY, HARRY GRUND, HUBERT BOYD, RAY PERKINS, JOSEPH LaBONTE, ORRIE TINKER.

Subs—FRED SUPRY, WILLIAM FONTAINE, VERNON DUQUETTE, ROBERT YORK.

Much-I-Do Company

Chief—ARTHUR E. BARTLETT

Captain—JAMES S. ADAMS

Lieutenant—ROGER C. SANBORN

Clerk—PHILIP KENNEY

Regulars—ROBERT G. COLBY, THOMAS E. RUSSELL, JR., CHARLES L. BROWN, WILLIAM G. BAILEY, JR., BERNARD DAVIS, WILLIAM WELCOME.

Substitutes—MYRON BARTLETT, ROBERT BAILEY, CHARLES WALLES, JR., LINCOLN ADAMS, C. R. EGOUNIS.

WARRANT FOR THE ANNUAL TOWN MEETING

The State of New Hampshire

(L. S.)

To the Inhabitants of the Town of Boscawen in the County of Merrimack in said State, qualified to vote in Town Affairs:

You are hereby notified to meet at the Town Hall in said Boscawen on Tuesday, the 11th day of March, next at nine of the clock in the forenoon, to act upon the following subjects:*

1. To choose al necessary Town Officers for the year en-suing.

2. To raise such sums of money as may be necessary to defray town charges for the ensuing year and make appropriation of the same.

a. Town Officers' Salaries
b. Town Officers' Expenses
c. Election and Registration
d. Expenses of Town Hall and Other Buildings
e. Police Department
f. Fire Department
g. Care of Trees
h. Insurance
i. Civil Defense Rescue Squad (Article 11)
j. Health Department (Hospitals under Article No. 6 and No. 7)
k. Vital Statistics
l. Sewer Miantenance
m. Town Dump and Rubbish Removal
n. Highways
o. Street Lighting
p. Town Road Aid (Article No. 3)

q. Libraries
r. Town Poor and Old Age Assistance
s. Memorial Day and other Celebrations
t. Parks and Playgrounds (Article No. 9 and No. 10)
u. Cemeteries
v. Social Security
w. Interest
x. Sidewalk Construction and Maintenance
y. Payment on Principal of Debt and Bonds

3. To see if the Town will vote to raise and appropriate the sum of $393.66 for Town Road Aid.

4. To see if the Town will vote to empower the Selectmen to borrow such sums of money as may be necessary to meet current expense of the Town until the taxes are paid to the Treasurer.

5. To see if the Town will vote to establish a Planning Board of five (or seven) members with duties as set forth in Section 1-15 Chapter 53, revised laws of New Hampshire 1942, as amended, to make a study of the Town's development and report to the Town appropriate recommendations for the promotion and maintenance of the Town's best development. The Board members shall consist of one Selectman and four (or six) other citizens appointed by the Selectmen, as provided in Section 1-15 Chapter 53, Revised Laws of New Hampshire 1942, as amended.

6. To see what sum of money the Town will vote to raise and appropriate for the Concord Hospital.

7. To see what sum of money the Town will vote to raise and appropriate for the Franklin Hospital.

8. To see if the Town will vote to raise and appropriate the sum of $150.00 for painting the shed at the rear of the Town Hall.

9. To see what sum of money the Town will vote to

raise and appropriate for playground equipment for Rolfe Park

10. To see what sum of money the Town will vote to raise and appropriate for the Penacook Youth Center.

11. To see if the Town will vote to raise and appropriate the sum of $300.00 for the Civil Defense Rescue Squad.

12. To see if the Town will vote to purchase a wing for the White Truck and to raise and appropriate money for same.

13. To see if the Town will vote to abandon that section of road which was re-located, from the Toll House across Cold Brook on the 4th New Hampshire Turnpike.

14. To see if the Town will vote to authorize the Selectmen to employ appraisers to revalue the dwellings in the Town of Boscawen, to have the new valuations printed in the 1960 Town Report and to raise and appropriate money for same.

15. To adopt the provisions of Chapter 252, Revised Statutes Annotated, relating to sidewalks and sewers, and to authorize the construction of a sewerage system and sewerage treatment plant to serve the Boscawen Plains Section of the town and the acquisition of land and rights of way therefor.

16. To determine what sum the Town will raise and appropriate for the construction of such sewerage system and sewerage treatment plant and the acquisition of land and rights of way therefor; and whether the Town will vote to raise all or any part of the sum so appropriated through the issuance of serial notes or bonds upon the credit of the Town, in accordance with the provisions of the Municipal Finance Act, as amended, and any other statutes thereto enabling; and to authorize the Selectmen to determine the time and place of payment and rate of interest on such notes

and bonds, and to do whatever may be necessary for the issuance and sale thereof.

17. To see if the Town will vote to give the Selectmen authority to transfer any unexpended balance of money from one appropriation to another.

18. To transact any other business that may legally come before said meeting.

*Business meeting for appropriation *only* will be called at seven o'clock in the evening.

Given under our hands and seal, this 24th day of February, in the year of our Lord nineteen hundred and fifty-eight.

ROGER C. SANBORN,
EDWARD L. OSBORNE,
CLYDE G. FAIRBANKS,
Selectmen of Boscawen

A true copy of Warrant—Attest:

ROGER C. SANBORN,
EDWARD L. OSBORNE,
CLYDE G. FAIRBANKS,
Selectmen of Boscawen

BUDGET OF THE TOWN OF BOSCAWEN

Estimates of Expenditures for the Ensuing Year January 1, 1958 to December 31, 1958 compared with Estimated and Actual Appropriations and Expenditures of the Previous Year January 1, 1957 to December 31, 1957.

Purposes of Expenditures	Appropriations Previous Year 1957	Actual Expenditures Previous Year 1957	Estimated Expenditures Ensuing Year 1958
Current Maintenance Expenses:			
General Government:			
Town Officers' Salaries	$2,300.00	$2,275.00	$2,300.00
Town Officers' Expenses	1,400.00	1,466.89	1,500.00
Election and Registration Exp.	50.00	51.50	200.00
Expenses Town Hall and Other Town Bldgs.	1,800.00	2,382.80	2,000.00
Shed		331.44	
Protection of Persons and Property:			
Police Department	550.00	427.46	400.00
Fire Department	4,000.00)	4,086.99	
Special Fire Appropriation	600.00)	615.81	4,000.00
Forest Fires—None		1,624.97	
Moth Extern.—Blister Rust & Care of Trees	750.00	750.00	750.00
Insurance	1,300.00	1,672.07	1,400.00
Civil Defense—Rescue Squad Article 11			300.00
Health:			
Health Department, Including Hospitals—Art. 6 & 7	900.00	900.00	150.00
Vital Statistics	60.00	72.00	75.00
Sewer Maintenance	450.00	431.77	450.00
Town Dump & Garbage Removal	1,900.00	1,837.96	1,900.00
Highways and Bridges:			
Town Maintenance	14,000.00	14,929.91	14,000.00
Street Lighting	2,525.00	2,452.29	2,525.00
Town Road Aid—Art. 3	323.14	323.14	393.66
Libraries	1,600.00	1,600.00	1,500.00
Public Welfare:			
Old Age Assistance	4,500.00	4,702.46	4,500.00
Patriotic Purposes:			
Old Home Day	210.00	210.00	210.00
Recreation:			
Parks and Playground Rolfe Park & Youth Center	500.00	500.00	500.00

Purposes of Expenditures	Appropriations Previous Year 1957	Actual Expenditures Previous Year 1957	Estimated Expenditures Ensuing Year 1958
Public Service Enterprises:			
Cemeteries	400.00	400.00	400.00
Unclassified:			
Employees' Retirement & Soc. Sec.		325.43	350.00
Interest:			
On Temporary Loans and Long Term Notes and Bonds	700.00	548.48	700.00
Highways and Bridges:			
Sidewalk Construction	1,000.00	954.64	1,000.00
Payment on Principal of Debt:			
Bonds	1,000.00	1,000.00	3,000.00
Payment to Capital Reserve Funds	2,000.00	2,000.00	
Town Total	$44,818.14	$48,873.01	$44,503.66
County Taxes	7,619.51	7,619.51	
School Taxes	65,490.58	35,500.00	68,732.47
Grand Total	$117,928.23	$91,992.52	

SUMMARY INVENTORY OF VALUATION
TAX YEAR 1957

Lands and Buildings (Exclusive of growing Wood & Timber)	$1,672,239.00
Mill Buildings, Land and Machinery	216,584.00
Electric Plants	60,496.00
House Trailers Used as Dwellings	9,900.00
Stock in Trade	132,430.00
Horses, Asses and Mules (36)	1,645.00
Cows (248)	17,450.00
Oxen and Neat Stock (21)	2,085.00
Sheep, Goats and Hogs	518.00
Fowls	1,805.00
Gasoline Pumps and Tanks	5,875.00
Portable Mills, Road Building and Repairing Machinery	7,100.00
Wood and Lumber	35,650.00
Total Gross Valuation	$2,163,777.00
Less Veterans' Exemptions	122,700.00
Net Valuation on which tax rate is computed	$2,041,077.00

Number of Veterans who received property exemptions	125
Number of Veterans exempted from poll tax	195

TAX RATE

Town	$1.76
School Dist.	3.18
Precinct	1.28

Taxes Committed to Collector

Town	$35,922.96	
School	65,553.86	
Property Taxes		$101,476.82
Precinct Taxes		24,402.57
Total Property Taxes		$125,879.39
Poll Taxes at $2.00		1,438.00
National Bank Stock Taxes		5.00
Total Taxes to be committed		$127,322.39

COMPARATIVE STATEMENT OF APPROPRIATIONS AND EXPENDITURES
FISCAL YEAR ENDING DEC. 31, 1957

	Appropriations	Receipts & Reimbursements	Total Amount Available	Total Amount Expended	Unexpended Balance	Overdrafts
Town Officers' Salaries	$2300.00	$	2300.00	$2275.00	$25.00	$
Town Officers' Expenses	1400.00		1400.00	1466.89		66.89
Election & Registration	50.00		50.00	51.50		1.50
Town Hall &	1800.00	585.00	2385.00	2382.80	2.20	
Town Shed				331.44		331.44
Police Department	550.00		550.00	427.46	122.54	
Fire Departments	4000.00			4086.99		86.99
Forest Fires	None	779.30	None	1624.97		845.67
Special Appropriation (Bal. '55 and '56)	600.00	391.37	991.37	615.81	375.56	
Moth Control—Care of Trees	750.00		750.00	750.00		
Blister Rust						
Insurance	1300.00	277.63	1577.63	1672.07		94.44
Health Dept. & Hospitals	900.00		900.00	900.00		
Vital Statistics	60.00		60.00	72.00		12.00
Sewer Maint. & Construction	450.00		450.00	431.77	18.23	
Town Dump	1900.00		1900.00	1837.96	62.04	
Highways & Bridges	14000.00	702.17	14702.17	14929.91		227.74
Street Lighting	2525.00		2525.00	2452.29	72.71	
Town Road Aid	323.14		323.14	323.14		
Libraries	1600.00		1600.00	1600.00		
Town Poor &		127.21		(1592.18)		75.25
Old Age Assistance	4500.00		4500.00	(3110.28)		
Memorial Day	35.00		35.00	35.00		
Old Home Day	175.00		175.00	175.00		

	Appropriations	Receipts & Reimbursements	Total Amount Available	Total Amount Expended	Unexpended Balance	Overdrafts
Parks & Playgrounds						
Rolfe's Park	400.00		400.00	400.00		
Youth Center	100.00		100.00	100.00		
Social Security '55 & '56 Appropriation		400.00	400.00	325.43	74.57	
Cemeteries	400.00		400.00	400.00		
Interest	700.00		700.00	548.48	151.52	
Sidewalk Construction	1000.00		1000.00	954.64	45.36	
Payment on Fire Truck	1000.00		1000.00	1000.00		
Payment to Bridge Fund	2000.00		2000.00	2000.00		
County Tax				7619.51		
Overdraft on Forest Fires—No Appropriation			$845.67			
Less balance on appropriation			53.48		$949.73	$1741.92
						949.73
Net Overdraft			$792.19			
				Net Overdraft		$792.19

TOWN OF BOSCAWEN—ASSETS

Cash in hands of treasurer		$19,661.41
Capital Reserve Funds:		
Civil Defense	$500.00	
Sewer Appropriation	631.33	
Tank Truck Approp.	725.00	
Bridge Fund	4,000.00	
		5,856.33
Accounts Due to the Town—		
Due from State:		
Joint Highway Construction Acct.		
Unexpended Bal. in State Treas.		2,154.26
Due from County:		
County Relief (Pd. in Jan.)		11.10
Other bills due Town:		
Philip Kenney	$50.00	
Eldon Hardy	37.00	
Mrs. Harry Carter	115.00	
Frank Cummings	26.00	
Gilbert Smith	9.36	
Raymond Reed	10.00	
Mr. Beauchane	41.20	
William Bailey, Jr.	13.50	
		302.06
Unredeemed Taxes:		
(b) Levy of 1956		3,002.12
(c) Levy of 1955		131.82
(d) Previous Years		159.69
Yield Tax		2,122.60
Uncollected Taxes:		
(a) Levy of 1957		25,124.55
(b) Levy of 1956		78.90
(c) Levy of 1955		58.89
(e) State Head Taxes—Levy of '57		1,370.00

(f) State Head Taxes—Prev. Yrs.	290.00	
Total Assets		$60,355.73
GRAND TOTAL		$60,355.73
Net Surplus, December 31, 1956	$9,766.01	
Net Surplus, December 31, 1957	11,100.80	
Increase of Surplus	1,334.79	

TOWN OF BOSCAWEN—LIABILITIES

Accounts Owed by the Town:			
Due to State:			
State Head Taxes—1957			
Uncollected	$1,370.00		
Collected—not remitted to State Treas.	30.00		
		1,40000	
Yield Tax—Bond & Debt Retirement—Uncollected		353.76	
Due to School Districts: Balance of Appropriation		30,490.58	
State and Town Joint Highway Construction Accounts:			
(a) Unexpend. bal. in State Treasury		2,154.26	
Capital Reserve Funds:		5,856.33	
Bonds Outstanding:			
Fire Truck Bonds		9,000.00	
Total Liabilities			$49,254.93
Excess of assets over liabilities (Surplus)			11,100.80
GRAND TOTAL			$60,355.73

Receipts

Current Revenue:

From Local Taxes:			
1.	Prop. Taxes—Cur. Yr. 1957	$76,822.22	
2.	Poll Taxes—Current Yr. 1957	988.00	
3.	Nat'l Bank Stock Taxes, 1957	5.00	
5.	State Head Taxes @ $5, 1957	3,280.00	
6.	Total Current Year's Taxes collected and remitted		$81,09522
7.	Property Taxes and Yield Taxes —Previous Years		29,203.89
8.	Poll Taxes—Previous Years		490.00
9.	State Head Taxes @ $5— Previous Years		1,355.00
10.	Interest received on Taxes		1,167,12
11.	Penalties on State Head Taxes		114.50
12.	Tax sales redeemed		1,184.33
From State:			
14.	Interest and dividends tax		1,559.37
16.	Savings Bank Tax and Building and Loan Association Tax		613.50
20.	Fighting forest fires		766.82
21.	Reimbursement a/c Motor Vehicle Road Toll		75.14
22.	Reimbursement a/c Old Age Assistance		36.96
From County:			
23.	For support of poor and aid furnished soldiers		15.32
From Local Sources, Except Taxes:			
24.	Dog licenses		398.25
25.	Bus. licenses, permits & filing fees $3—Pistol Permits $9		12.00
26.	Fines and forfeits, municipal court		3,098.37
27.	Rent of town property Town Hall	$285.00	

Church & Grange for heat	300.00	
		585.00
30. Income from departments—Highway Labor		697.86
32. Pen.-Bosc. Water Precinct		273.67
33. Registration of motor vehicles,		
1956 Permits		96.96
1957 Permits	$8,359.52	
1958 Permits	102.59	
		8,462.11
Receipts Other than Current Revenue:		
34. Temporary loans in anticipation of taxes during year	20,000.00	
37. Insurance adjustments	277.63	
38. Refunds	288.32	
42. Sale of town property—Cemetery Lot	25.00	
Total Receipts Other than Current Revenue		20,590.95
Total Receipts from All Sources		$151,892.34
Cash on hand January 1, 1957		37,947.83
GRAND TOTAL		$189,840.17

Payments

Current Maintenance Expenses:

General Government:		
1. Town officers' salaries	$2,275.00	
2. Town officers' expenses	1,466.89	
3. Election and registration exp.	51.50	
4. Town Shed	331.44	
5. Expenses town hall and other town buildings	2,382.80	
		6,507.63
Protection of Persons and Property:		
6. Police department	427.46	

8. Fire department, including forest fires	6,327.77	
9. Moth extermination—Blister Rust and Care of Trees	750.00	
11. Damage by dogs	38.25	
12. Insurance	1,672.07	
		9,215.55
Health:		
14. Health dept., including hospitals	900.00	
15. Vital Statistics	72.00	
16. Sewer maintenance and minor construction	431.77	
17. Town dumps & garbage removal	1,837.96	
		3,241.73
Highways and Bridges:		
18. Town Road Aid	323.14	
19. Town Maintenance	14,929.91	
20. Street lighting	2,452.29	
		17,705.34
Libraries:		
22. Libraries	1,600.00	
		1,600.00
Public Welfare:		
23. Old age assistance	3,110 28	
24. Town poor	1,592.18	
25. County poor	22.05	
		4,724.51
Patriotic Purposes:		
26. Memorial Day and Veteran's Associations	210.00	
		210.00
Recreation:		
28. Parks and playgrounds, including band concerts	500.00	
		500.00

Public Service Enterprises:		
30. Cemeteries, including hearse hire	400.00	
		400.00
Unclassified:		
Surplus Commodities	27.73	
Veteran's Home Development	106.25	
Collecting Head Taxes	135.30	
33. Fees—Auto Permits & Dog Licenses	543.27	
34. Taxes bought by town	3,784.80	
35. Abatements and Refunds	1,208.19	
36. Payment to State a/c Yield Tax Debt Retirement	100.13	
37 Employees' Retirement and Social Security	325.43	
Tot. Cur. Maintenance Exp.		6,231.10
Interest:		
38. Paid on temporary loans in anticipation of taxes	348.48	
40. Paid on bonded debt used by town	200.00	
Total Interest Payments		548.48
Outlay for for New Construction, Equipment & Permanent Improvements:		
46. Sidewalk construction	954.64	
		954.64
Indebtedness:		
51. Payments on temporary loans in anticipation of taxes	$20,000.00	
53. Fire Truck Bond	1,000.00	
54. Sale Cemetery Lot	25.00	
55. 1956 & 1957 Bridge Fund	4,000.00	
Total Indegtedness Payments		$25,025.00

Payments to Other Gov. Div.:

56. State Head Taxes pd. State Treas.
1957 Taxes $3,250.00

Penalties	5.50		
Late Report	4.30		
Penalties	109.00		
Prior Yrs.	1,140.00		
		4,508.80	
57. Taxes paid to County		7,619.51	
59. Payments to School Districts			
1956 Tax	$46,186.47		
1957 Tax	35,000.00		
		81,186.47	
Tot. Payments to Other Governmental Divisions			93,314.78
Total Payments for all Purposes			$170,178.76
Cash on hand December 31, 1957			19,661.41
GRAND TOTAL			$189,840.17

SCHEDULE OF TOWN PROPERTY

Town Hall, Lands and Buildings	$7,500.00
Furniture and Equipment	600.00
Libraries, Lands and Buildings	20,000.00
Furniture and Equipment	300.00
Police Department, Lands and Buildings	100.00
Equipment	50.00
Fire Department, Lands and Buildings	5,000.00
Equipment	20,000.00
Highway Department, Lands and Buildings	500.00
Equipment	20,000.00
Materials and Supplies	200.00
Schools, Lands and Buildings	26,200.00
Equipment, Materials and Supplies	1,950.00
Gravel Bank	50.00
LeBlanc Property	125.00
Barnard Lot	300.00
Weir Farm	1,000.00
Kostandin Property	2,600.00
Total	$106,475.00

TOWN CLERK'S REPORT
January 1, 1957 to December 31, 1957

1956 Permits in 1956		$4.43
1956 Permits in 1957	46	92.53
1957 Permits	964	8,354.63
1958 Permits in 1957	3	102.59
		$8,554.18
1 Dog License in 1956		$2.00
186 Dog Licenses in 1957		399.00
1 Duplicate Dog Tag		.25
		$8,952.43
3 Filing Fees		3.00
		$8,955.43

GENEVRA R. LAUGHER,
Town Clerk.

TOWN TREASURER'S REPORT

Receipts

Cash on hand January 1, 1957		$37,947.83
Sumner E. Marshall, Tax Collector—		
1952—Head Tax	$5.00	
Penalty	.50	
		5.50
1953—Poll Taxes	4.00	
Head Taxes	20.00	
Penalty	.50	
Redeemed Taxes	48.30	
		72.80
1954—Poll Taxes	6.00	
Head Taxes	20.00	
Redeemed Taxes	187.73	
		213.83
1955—Poll Taxes	10.00	
Poll Interest	.16	
Head Taxes	30.00	
Head Penalties	1.00	
Property Taxes	2.03	
Property Interest	.29	
Redeemed Taxes	155.00	
		198.48
1956—Poll Taxes	470.00	
Poll Interest	8.94	
Property Taxes	28,600.97	
Property Interest	1,131.14	
Head Taxes	1.280.00	
Head Penalties	107.00	
Yield Taxes	600.89	
Yield Interest	19.65	
Redeemed Taxes	793.20	
		33,011.79

1957—Poll Taxes	988.00	
Poll Interest	.10	
Property Taxes	76,822.22	
Property Interest	6.84	
Head Taxes	3,280.00	
Head Penalties	5.50	
National Bank Stock Tax	5.00	
		81,107.66
Genevra R. Laugher, Town Clerk—		
Car Taxes	8,559.07	
Dog Taxes	398.25	
Filing Fee	3.00	
		8,960.32
Valley Trust Co.—Loan		20,000.00
Municipal Court—		
James D. Holden, Justice		3,098.37
Merrimack Co.—		
Soldier's Aid	4.37	
Edward Young	10.95	
		15.32
State of New Hampshire—		
Forest Fire Refund	766.82	
Road Toll	75.14	
Daniel Webster, Est. Refund	36.96	
Interest & Dividends Tax	1,559.37	
Savings Bank Tax	613.50	
		3,051.79
Town Labor—		
Carroll Preve	20.00	
Dorothy R. W. Sanborn	25.00	
James Stenbeke	113.00	
Boscawen School District	154.77	
Robert Knowlton	219.34	
James Colby	165.75	
		697.86

Miscellaneous—		
Bailey Hibbard	7.80	
Knowles & Hill, Refund	91.10	
Pen. & Bos. Water Prec.	273.67	
Penacook Civil Defense	70.00	
Arthur Bartlett, refund	12.48	
Towle Ins. Agency, refund	116.53	
Nellie Gebo	251.41	
Cemetery lot	25.00	
Edwin Dunbar	9.67	
Omar Duquette	6.96	
Pistol Permits	9.00	
Congregational Church	150.00	
Ezekiel Webster Grange	150.00	
Rent of Hall	285.00	
		1,458.62
		$189,840.17
Less orders drawn 1064-1499 1-122		170,178.76
Cash Balance		$19,661.41

HAROLD L. HOLMES,
Treasurer.

DETAILED STATEMENT

General Government

Town Officers' Salaries

Sumner E. Marshall, Tax Collector	$500.00	
James D. Holden, Judge	400.00	
Roger C. Sanborn, Selectman	400.00	
Edward L. Osborne, Selectman	300.00	
Clyde G. Fairbanks, Selectman	200.00	
Robert L Johnson, Moderator	20.00	
George D. Kenevel, Supervisor	25.00	
Ardine Boivin, Supervisor	25.00	
Walter E. Marshall, Auditor	40.00	
Alice F. Kenevel, Auditor	40.00	
Genevra R Laugher, Town Clerk	25.00	
Harold L. Holmes, Treasurer	100.00	
Clyde G. Fairbanks, Overseer of Public Welfare	200.00	
		$2,275.00

Town Officers' Expenses

Assn. of N. H. Assessors, Dues	$ 3.00	
Postmaster, Concord, Stamps	15.00	
Hazen Printing Co., Town Reports, Inventories	482.35	
Hazen Printing Co., Vouchers, Tax Collector's Supplies	95.50	
Edson C. Eastman, Supplies	57.95	
Louise Cousens, Stenographer, Town Meeting	10.00	
R. J. Paradise, Work on Safe	35.00	
Lewis C. Shaw, Tax Collector's Bond	90.00	
Genevra Laugher, Town Clerk's Exp.	22.59	
Edward Osborne, Postage	19.25	
Roger C. Sanborn, Postage	16.85	

Clyde G. Fairbanks, Postage	5.00	
Kathleen Roy, Conveyances	32.80	
N H. Municipal Assn., Dinners	4.00	
Guy Hubbard, Officers' Bonds	88.08	
Register of Probate, List of Estates	.40	
State of N. H. Mobile Home Market Report	2.50	
N. H. Tax Collectors' Assn., Dues	3.00	
Barney's Flower Shop, Flowers, oldest person in town, presented with cane	3.00	
Brown & Saltmarsh, Supplies	4.20	
Sumner Marshall, Co., Posting & Sales	114.45	
Genevra Laugher, Exp. Town Clerk's Assn.	7.75	
Burrough's Corp., Supplies	11.40	
Sumner Marshall, Co., Mortagee charges	13.43	
Mattie Reardon, Work on Warrants	60.00	
The U. S. Auto & Truck Guide	8.00	
E. N. Roberts, Prints	50.00	
Alice F. Kenevel, Clerk	200.00	
Oscar P. Tabor, Flag Rope	10.79	
		1,466.89

Election and Registration

Harold Holmes, Ballot Clerk	$ 5.00	
N. M. Flagg, Ballot Clerk	5.00	
Barbara Holmes, Ballot Clerk	5.00	
James Adams, Ballot Clerk	5.00	
Nellie Garland, Treas., Meals	31.50	
		51.50

Town Hall Expenses

L. Harold Bullock, Custodian	$832.00
Concord Electric Co., Service	168.74
Tavern Oil Co., Oil	849.25
Kearsarge Telephone Co.	42.90
Fox Hardware, Supplies	70.28
Pen.-Bos. Water Precinct	127.42

Laugher's Country Store, Supplies	2.02	
Eisenhaur's Hardware, Supplies	6.39	
Steenbeke's Store, Supplies	11.60	
L. Harold Bullock	7.50	
Joseph C. Roy, Labor	2.45	
Wesley Woodard, Repairs	75.20	
Osborne Job Shop, Labor and Material	51.03	
Raymond Egounis & Son, Supplies	6.52	
Clarence Dunmore, Paint and Labor	129.50	
		2,382.80
Received from Grange, Church and Rent of Hall		585.00

Town Shed

James Steenbeke, Roofing and Supplies		331.44

Police

George Bailey Hibbard, Police Duty	$154.50	
Repairing Traffic Belt	.85	
Roy H. Fredette, Police Duty	105.25	
Kennedy Shibles, Police Duty	42.75	
William Bailey, Jr., Police Duty	35.30	
Ervin C. Hibbard, Police Duty	27.61	
N. E. Tel. & Tel Co., Service	61.20	
		427.46

Fire Departments

Much-I-Do Hose —		
Concord Electric Co., Service	$ 52.22	
Tavern Oil Co., Oil	260.46	
Penacook-Boscawen Water Precinct, Service	33.74	
Kenney's Garage, Gas and Supplies	135.09	
Welcome's Esso, Gas and Supplies	28.87	
Laugher's Country Store, Supplies	.69	
Steenbeke's Store, Supplies	4.40	
Justin McCarthy Co., Supplies	21.47	
Boston Coupling Co., Supplies	3.87	

Kearsarge Telephone Co., Service	45.85	
Scotty's Radio, Labor and Supplies	15.45	
Henry Malleck, Hose and Supplies	237.90	
Henry Malleck, Helmet Hangers	5.19	
Salaries	1,000.00	
		1,945.00
Torrent Engine —		
Conconrd Electric Co., Service	$ 68.74	
Tavern Oil Co., Oil	251.80	
Pen.-Bosc. Precinct, Service	42.89	
Kenney's Garage, Supplies	7.66	
Welcome's Esso, Supplies	2.21	
Holmes Socony Service, Gas and Supplies	59.61	
Eisenhaur's Hardware, Supplies	5.21	
Penacook Cash Market, Supplies	2.88	
N E. Tel. & Tel. Co., Service	259.90	
Scotty's Radio, Labor and Supplies	16.18	
Carey's Deal Rite Market, Supplies	4.41	
Grevior's Furniture, Curtains and Fixtures	20.50	
Salaries	1,400.00	
		2,141.99
Forest Fires —		
Arthur Bartlett, Pay Roll	$1,358.35	
Town of Canterbury	149.65	
Town of Webster	88.00	
Kenney's Garage, Supplies	.85	
Welcome's Esso, Supplies	4.67	
State of New Hampshire, Fire Tools	23.45	
		1,624.97
Refund from State and on Pay Roll		779.30
Special Appropriation —		
L. Harold Bullock, Paint and Labor	$500.00	
Wesley Woodward, Labor & Material	115.81	
		615.81

Care of Trees		
Walker Tree Service, Spraying Trees	$300.00	
Pruning Trees	450.00	
		750.00
Insurance		
Knowles & Hill, Workmen's Compensation	$506.75	
Mass. Bonding & Insurance Co., Firemen and Rescue Squad	237.50	
Guy Hubbard, Trucks and Town Buildings	174.67	
Lewis Shaw, Trucks	164.28	
Grange Mutual Fire Insurance Co., Town Buildings	287.90	
Sherburne & Parker, Fire Trucks and Hall Liability	300.97	
		1,672.07
Refunds and Dividends		277.63
Health Including Hospitals		
Concord Hospital, Appropriation	$500.00	
Franklin Hospital, Appropriation	250.00	
William Bailey, Health Officer	75.00	
Penacook-Boscawen Nursing Asso.	75.00	
		900.00
Vital Statistics		
Genevra Laugher, Town Clerk		72.00
Sewer Maintenance & Construction		
Harvey Hollins, Labor	$150.00	
Edwin Dunbar, Labor	93.22	
Bruce Merrill, Labor	10.00	
Richard Young, Labor	28.32	
Gerald Miller, Labor	23.60	
Harvey Hollins, Jr., Labor	5.00	
Concord Foundry & Machine Shop, Material	6.50	

Concord Lumber Co., Material	27.05	
James Steenbeke, Supplies	88.08	
		$431.77

Town Dump

Harvey Hollins, Labor	$444.44	
Edwin Dunbar, Labor	767.00	
Bruce Merrill, Labor	82.50	
Richard Young, Labor	81.42	
Leland Holmes, Labor	230.10	
Gerald Miller, Labor	103.84	
Fred Miller, Labor	66.08	
Bernard Davis, Labor	9.44	
Arthur Parent, Labor	18.88	
Hiram Smith, Labor	28.32	
Monitor-Patriot, Notice	5.94	
		$1,837.96

Highways & Bridges

Harvey Hollins, Road Agent	$2,795.38	
Edwin Dunbar, labor	1,433.70	
Bruce Merrill, Labor	605.00	
Richard Young, Labor	312.70	
Gerald Miller, Labor	329.22	
Fred Miller, Labor	59.00	
William Welcome, Labor	38.94	
L .M. Pike & Son, Materials	143.17	
Edwin Barrett, Truck Hire & Gravel	365.50	
M. A. Crowley, Work with Trucks & Shovel	1,106.25	
M. A. Crowley, Work with Dozer	512.50	
Town of Canterbury, Use of Grader	168.00	
N. H. Bituminous Products, Oil	3,250.16	
C. F. Cressey, Cab and Protector	78.80	
Central N .H. Tractor Co., Oil and Repairs	32.40	
Kenney's Garage, Gas, Supplies & Repairs	880.39	

Hedge & Mattheis Co., Fence Posts & Supplies	147.65
The Braken Co. of N. H., Repairs	7.74
William Walz Sand	31.60
Brezner Tanning Corp., Salt	105.55
Tavern Oil Co., Kerosene	10.96
Welcome's Esso, Gas	80.02
Holmes Socony Service, Gas, Tires & Repairs	280.88
Osborne's Job Shop, Grade Stakes	11.70
Gulf Oil Corp., Oil	9.75
Concord Lumber Co., Material	18.91
J. J. Moreau & Sons, Supplies	10.70
Eisenhaur's Hardware, Supplies	38.47
N. H. Explosives & Machinery Co., Wire & Supplies	87.38
Tilton Sand & Gravel Inc., Materials	647.21
Concord Electric Co.	24.10
Sanel's Auto Parts, Supplies	17.00
Prison Industries, Supplies	26.00
Mack Motor Truck, Repairs	105.88
Barrett Equipment Inc., Supplies	19.00
Davis Auto Body Shop, Painting Truck and Body	60.00
Scott Machinery Inc., Supplies	59.00
Concord Foundry & Machine Co., Mtaerials	108.00
Blue Mountain Construction Co., Use Grader and Material	276.50
Atherton Farm Equipment Co.	55.65
James Steenbeke, Supplies	92.65
State of New Hampshire, Mixing Asphalt	235.99
State of New Hampshire, No Parking Signs	6.45
Page Belting Co., Supplies	5.30

James Colby, Lumber		80.16	
Harvey Hollins, Jr., Labor		135.00	
William Ham, Labor		23.60	
		———	$14,929.91
Cash Received and Accounts Receivable for Labor by Highway Department			$702.17

Street Lighting

Concord Electric Co., Lights			$2,452.29

Town Road Aid

State of New Hampshire, Appropriation			$393.14

Libraries

Elmer Ellsworth, Treas., 1957 Appropriation			$1,600.00

Public Welfare

State of N. H., Welfare Dept. O.A.A.			$3,110.28

Town Poor

Merrimack County, Aid to Florennce Paddleford		$166.00	
State Cancer Commission, Aid to Holly Knowlton		287.63	
Merrimack County Home, Aid to Holly Knowlton		5.00	
Aid to Irene Kostandin—			
Anthony D. Bowers, M.D.	7.00		
Wilfred Lafond, Labor	12.50		
Page Belting Co., Material	10.58		
J. Dunbar Shields, M.D.	4.00		
	———	34.08	
Aid to Eva Hardy—			
A. N. Cleveland, Oil	133.82		
Carey's Market, Groceries	121.57		
J. K. McLeod, M.D.	19.00		
Taylor's Drug Store	17.50		
City of Concord, Ambulance Service	10.00		

Norris Nursing Home	100.70		
		402.59	
Merrimack County Home, Aid to Nellie Gebo		120.25	
1956 and 1957 Aid Refunded in full by Mrs. Gebo			
Telegrams for Veterans (Refunded)		6.96	
Aid to Veteran		29.79	
Larry's Market, Groceries	$301.09		
Tavern Oil Co.	55.68		
Concord Electric Co.	20.79		
Endicott Johnson Shoe Co.	2.98		
Spearman's Store	39.34		
Joseph C. Roy, Rent	120.00		
		539.88	
			$1,592.18

County Poor

Refunded by County		$22.05

Memorial Day and Other Celebrations

Penacook Post American Legion	$35.00	
Treas. Old Home Day Assn.	175.00	
		$210.00

Parks and Playgrounds

Playground Equipment, Rolfe's Park	$400.00	
Youth Center	100.00	
		$500.00

Cemeteries

Trustees of Trust Funds, Appropriation	$400.00

Dog Damage

Walter E. Marshall	$38.25

Taxes Bought by Town

Taxes Bought by Town	$3,784.80

Refunds and Abatements

Richard Reed, Refund	$14.76	
Kennedy Shibles, Refund	25.83	
Richard Holmes, Refund	126.00	
Arlene Banker, Refund	7.00	
Stanley Ford, Refund	85.22	
Bert Huckins, Refund	62.20	
Harry W. Host, Refund on '55 & '56 Taxes	393.52	
Edward Powell, Refund	77.75	
Genevra Laugher, Refund	1.89	
Sumner Marshall, Collector, Abatements	414.02	
		$1,208.19

Automobile Permits

Genevra Laugher, Clerk		$507.27

Dog Licenses

Genevra Laugher, Clerk		$36.00

Interest

Valley Trust Co., Temporary Loan	$348.48	
Valley Trust Co., Interest on Bonds	200.00	
		$548.48

Sidewalk Construction & Maintenance

Harvey Hollins, Labor	$154.50	
Edwin Dunbar, Labor	149.11	
Bruce Merrill, Labor	12.50	
Richard Young, Labor	112.10	
Fred Miller, Labor	51.92	
Conrad Burke, Use of Roll	20.00	
L. M. Pike & Son, Materials	454.51	
		$954.64

Miscellaneous

Sumner Marshall, Col., Collecting Head Taxes	$135.30	

Surplus Commodities	27.73	
Trustees Trust Funds, Cemetery Lot Sale	25.00	
		$188.03

Social Security

State Treasurer		$325.43

Veterans' Development

M. A. Crowley, Work with Dozer		$106.25

Payments to State & County

State Treas., Head Taxes	$4,508.80	
State Treas., Yield Tax Retirement	100.13	
Treas. Merrimack Co., Tax	7,619.51	
		$12,228.44

Payments to School District

Balance 1956 Appropriation	$46,186.47	
Part 1957 Appropriation	35,000.00	
		$81,186.47

Temporary Loans

Valley Trust Co., Loan	$20,000.00

Payment on Bonds

Valley Trust Co.	$1,000.00

Reserve Fund

Trustees of Trust Funds, Bridge Fund	$4,000.00

SUMMARY OF WARRANT
PROPERTY & POLL TAXES
Levy of 1957

Dr.

Taxes Committed to Collector:			
Property Taxes	$101,480.77		
Poll Taxes	1,438.00		
National Bank Stock Taxes	5.00		
Total Warrant		$102,923.77	
Added Taxes:			
Poll Taxes		16.00	
Interest Collected		6.94	
TOTAL DEBITS			$102,946.71

Cr.

Remittances to Treasurer:			
Property Taxes		$76,822.22	
Poll Taxes		972.00	
National Bank Stock Taxes		5.00	
Interest Collected		6.94	
Added Taxes:			
Poll Taxes		16.00	
Uncollected Taxes as per Collector's List:			
Property Taxes		$24,658.55	
Poll Taxes		466.00	
TOTAL CREDITS			$102,946.71

SUMMARY OF WARRANT PROPERTY, POLL AND YIELD TAXES
Levy of 1956

Dr.

Uncollected Taxes—As of January 1, 1957:			
Property Taxes	$28,631.87		
Poll Taxes	470.00		
Added Poll Taxes	48.00		
Yield Taxes	600.89		
		$29,750.76	
Interest Collected During Fiscal Year Ended December 31. 1957		1,159.73	
TOTAL DEBITS			$30,910.49

Cr.

Remittances to Treasurer During Fiscal Year Ended December 31 1957:			
Property Taxes		$28,497.95	
Poll Taxes		344.00	
Interest Collected During Year		1,159.73	
Yield Taxes		600.89	
Added Taxes		48.00	
Abatements Made During Year			
Abated Property		103.02	
Abated Poll Taxes		78.00	
Uncollected Taxes as per Collector's List:			
Personal Property		30.90	
Poll Taxes		48.00	
TOTAL CREDITS			$30,910.49

SUMMARY OF WARRANT PROPERTY AND POLL TAXES

Levy of 1955

Dr.

Uncollected Taxes—As of January 1, 1957			
Property Taxes	$ 34.92		
Poll Taxes	36.00		
		$70.92	
Interested Collected During Fiscal Year Ended December 31, 1957		.45	
TOTAL DEBITS			$71.37

Cr.

Remittances to Treasurer During Fiscal Year Ended December 31, 1957:			
Property Taxes		$ 2.03	
Poll Taxes		2.00	
Interest Collected During Year		.45	
Abatements Made During Year			
Poll Taxes		8.00	
UncollectedTaxes as per Collector's List:			
Property Taxes		32.89	
Poll Taxes		26.00	
TOTAL CREDITS			$71.37

Levy of 1954

Dr.

Uncollected Taxes—As of January 1, 1957:			
Property Taxes		$ 14.00	
Poll Taxes		20.00	
TOTAL DEBITS			$34.00

Cr.

Remittances to Treasurer During Fiscal Year Ended December 31, 1957:			

Uncollected Taxes as per Collector's List:		
Property Taxes	$14.00	
Poll Taxes	14.00	
Abatements Made During Year		
Poll Taxes	6.00	
TOTAL CREDITS		$34.00

LEVY OF 1953

DR.

Uncollected Taxes—As of January 1, 1957:		
Poll Taxes	$ 4.00	
TOTAL DEBITS		$4.00

CR.

Remittances to Treasurer During Fiscal Year Ended December 31, 1957:		
Abatements Made During Year		
Poll Taxes	$ 4.00	
TOTAL CREDITS		$4.00

LEVY OF 1952

DR.

Uncollected Taxes—As of January 1, 1957:		
Poll Taxes	$ 2.00	
TOTAL DEBITS		$2.00

CR.

Remittances to Treasurer During Fiscal Year Ended December 31, 1957:		
Uncollected taxes as per Collector's List:		
Poll Taxes	$ 2.00	
TOTAL CREDITS		$2.00

LEVY OF 1951

DR.

Uncollected Taxes—As of January 1, 1957:		
Poll Taxes	$ 2.00	
TOTAL DEBITS		$2.00

CR.

Remittances to Treasurer During Fiscal Year Ended December 31, 1957:		
Uncollected Taxes as per Collector's List:		
Poll Taxes	$ 2.00	
TOTAL CREDITS		$2.00

SUMMARY OF WARRANT
STATE HEAD TAX
LEVY OF 1957

DR.

State Head Taxes Committed to Collector:			
Original Warrant	$4,600.00		
Added Taxes	50.00		
Total Commitment		$4,650.00	
Penalties Collected		5.50	
TOTAL DEBITS			$4,655.50

CR.

Remittances to Treasurer:			
Head Taxes	$3,230.00		
Added Taxes	50.00		
Penalties	5.50		
Uncollected Head Taxes as per Collector's List		$1,370.00	
TOTAL CREDITS			$4,655.50

LEVY OF 1956

Uncollected Taxes—As of January 1, 1957		$1,300.00	
Added Taxes During 1957		125.00	
Penalties Collected During 1957		107.00	
TOTAL DEBITS			$1,532.00
CR.			
Remittances to Treasurer During 1957:			
Head Taxes	$995.00		
Added Taxes	125.00		
Penalties	107.00		
		$1,227.00	
Abatements During 1957		160.00	
Uncollected Head Taxes as per Collector's List		145.00	
TOTAL CREDITS			$1,532.00

LEVY OF 1955

DR.			
Uncollected Taxes—As of January 1, 1957		$105.00	
Penalties Collected During 1957		1.00	
TOTAL DEBITS			$106.00
CR.			
Remittances to Treasurer During 1957:			
Head Taxes	$10.00		
Penalties	1.00		
Abatements During 1957	20.00		
Uncollected Head Taxes as per Collector's List		$75.00	
TOTAL CRDITS			$106.00

LEVY OF 1954

DR.

Uncollected Taxes—As of January 1, 1957	$60.00	
TOTAL DEBITS		$60.00

CR.

Remittances to Treasurer During 1957:		
Uncollected Head Taxes	$40.00	
Abatements During 1957	20.00	
TOTAL CREDITS		$60.00

LEVY OF 1953

DR.

Uncollected Taxes—As of January 1, 1957	$30.00	
Penalties Collected During 1957	.50	
TOTAL DEBITS		$30.50

CR.

Remittances to Treasurer During 1957:			
Head Taxes	$5.00		
Penalties	.50		
		$5.50	
Abatements During 1957		15.00	
Uncollected Head Taxes as per Collector's List		$10.00	
TOTAL CREDITS			$30.50

LEVY OF 1952

DR.

Uncollected Taxes—As of January 1, 1957	$25.00	
Penalties Collected During 1957	.50	
TOTAL DEBITS		$25.50

Cr.

Remittances to Treasurer During 1957:			
Head Taxes	$ 5.00		
Penalties	.50		
		$5.50	
Uncollected Head Taxes as per Collector's List		20.00	
TOTAL CREDITS			$25.50

SUMMARY OF TAX SALES ACCOUNTS AS OF DECEMBER 31, 1957

Dr,

	Tax Sale on Account of Levies of—			
	1956	1955	1954	1952-1953 Prev. Yrs.
(a) Taxes Sold to Town during Current Fiscal Yr.	$3,784.80			
(b) Balance of Unredeemed Taxes—Jan. 1, 1957		$273.36	$158.54	$200.10
Fees Added		4.00	3.00	
Interest & Cost After Sale	10.52	9.46	26.29	7.89
TOTAL DEBITS	$3,795.32	$286.82	$187.83	$207.99

Cr.

Remittances to Treasurer During Year	$782.68	$141.54	$158.54	$ 40.41
Interest Collected During Year	10.52	9.46	26.29	7.89
Fees		4.00	3.00	
Close of Year	3,002.12	131.82		159.69
TOTAL CREDITS	$3,795.32	$286.82	$187.83	$207.99

THE ANNUAL REPORT OF THE TRUSTEES OF TRUST FUNDS — 1957

Library Funds:		
Received dividends from Library Funds		$60870
Received dividends from Library Funds		$608.70
Cemetery Funds:		
Receipts:		
Balance on hand Jan. 1, 1957	$233.04	
Dividends on Trusts	261.29	
Dividends on Putnam Fund	61.60	
Dividends on Mass. Investors Trust	24.75	
Town of Boscawen	400.00	
From individuals	10.00	
Sale of Cemetery Lot	25.00	
		$1,015.68
Expenses:		
Manchester Federal Bank, paid by error as dividends	$20.00	
Theodore J. Houston, labor and use of truck	355.21	
Richard King	19.00	
William Flint	8.00	
Barney's Flower Shop	4.00	
Eisenhaur Hardware	2.20	
N. H. Savings Bank	25.00	
		717.16
Balance on hand December 31, 1957		$298.52

NATHANIEL M. FLAGG,
VIRA M. HOLMES,
LEWIS C. SHAW,
Trustees of Trust Funds

REPORT OF THE TRUST FUNDS OF THE TOWN OF BOSCAWEN, N. H., DEC. 31, 1957

Date of Creation	Trust Funds—Purpose of Creation	How Invested	Amount of Principal	Bal. of Inc. Begin. Yr.	Percent Inc. During Yr.	Amt. Inc. During Yr.	Expended During Yr.	Bal. of Inc. End of Yr.
1889	Abial R. Chandler fund, cemetery	45 shares Massachusetts Investors Trust	100.00					
1890	Elisabeth P. Gill, (for James Gill) cemetery		100.00					
1898	Sarah A. Webber fund, cemetery		100.00			24.75	24.75	
1900	Andrew J. Taylor fund, cemetery		50.00					
1903	Ambrose Smith fund, cemetery		75.00					
1906	Francis S. French fund, cemetery		75.00					
1901	Mary G. Cogswell fund, cemetery	N. H. Sav. Bk.	100.00	6.36	3½%	3.62	3.36	6.62
1904	Samuel B. G. Corser fund, cemetery	N. H. Sav. Bk.	100.00	3.27	3½%	3.52	3.27	3.52
1907	Rachel Fox fund, cemetery	N. H. Sav. Bk.	75.00	7.82	3½%	1.96	1.82	7.96
1908	Helen Plummer fund, cemetery	N. H. Sav. Bk.	200.00	12.75	3½%	7.27	6.75	13.27
1909	David Goodhue fund, cemetery	N. H. Sav. Bk.	50.00	7.82	3½%	1.96	1.82	7.96
1910	Daniel Flint fund, cemetery	N. H. Sav. Bk.	50.00	7.82	3½%	1.96	1.82	7.96
1910	John E. Rines fund, cemetery	N. H. Sav. Bk.	1,000.00	79.43	3½%	36.89	34.24	82.08
1910	James V. Smith fund, cemetery	N. H. Sav. Bk.	75.00	10.72	3½%	2.92	2.72	10.92
1911	Abigail Hale fund, cemetery	N. H. Sav. Bk.	50.00	8.86	3½%	2.02	1.86	9.02
1912	Austin Kimball fund, cemetery	N. H. Sav. Bk.	50.00	8.86	3½%	2.02	1.86	9.02
1915	Joseph Clough fund, cemetery	N. H. Sav. Bk.	100.00	5.33	3½%	3.59	3.33	5.59
1916	Nancy Simonds fund, cemetery	N. H. Sav. Bk.	75.00	14.84	3½%	3.06	2.84	15.06
1916	Putney & Gill fund, cemetery	N. H. Sav. Bk.	100.00	6.36	3½%	3.62	3.36	6.62
1918	David F. Kimball fund, cemetery	N. H. Sav. Bk.	200.00	10.68	3½%	7.19	6.68	11.19
1921	Hale Chadwick fund, cemetery	N. H. Sav. Bk.	50.00	11.96	3½%	2.12	1.96	12.12
1921	Ellen F. Chadwick fund, cemetery	N. H. Sav. Bk.	100.00	9.46	3½%	3.73	3.46	9.73

1921	Samuel Allen fund, cemetery	N. H. Sav. Bk.	100.00	9.46	3½%	3.73	3.46	9.73
1921	Davis Colby fund, cemetery	N. H. Sav. Bk.	100.00	6.36	3½%	3.62	3.36	6.62
1921	Louis Decamp fund, cemetery	N. H. Sav. Bk.	50.00	14.03	3½%	2.19	2.03	14.19
1922	Charles J. McClure fund, cemetery	N. H. Sav. Bk.	200.00	10.68	3½%	7.19	6.68	11.19
1922	Minnie Stevens fund, cemetery	N. H. Sav. Bk.	100.00	7.40	3½%	3.66	3.40	7.66
1922	Hamilton Gill fund, cemetery	N. H. Sav. Bk.	100.00	7.40	3½%	3.66	3.40	7.66
1923	James Gill Burpee fund, cemetery	N. H. Sav. Bk.	100.00	7.40	3½%	3.66	3.40	7.66
1923	Samuel Choate fund, cemetery	N. H. Sav. Bk.	100.00	7.40	3½%	3.66	3.40	7.66
1925	Moses A. Fellows fund, cemetery	N. H. Sav. Bk.	144.00	15.04	3½%	5.43	5.04	15.43
1925	Joseph G. Eastman fund, cemetery	N. H. Sav. Bk.	100.00	7.40	3½%	3.66	3.40	7.66
1926	Harriet Chadwick fund, cemetery	N. H. Sav. Bk.	100.00	7.40	3½%	3.66	3.40	7.66
1926	George H. Carter fund, cemetery	N. H. Sav. Bk.	100.00	7.40	3½%	3.66	3.40	7.66
1926	Ellenette Pillsbury fund, cemetery	N. H. Sav. Bk.	100.00	7.40	3½%	3.66	3.40	7.66
1928	Martha Knowles fund, cemetery	N. H. Sav. Bk.	200.00	12.75	3½%	7.27	6.75	13.27
1929	Edgerton Raymond fund, cemetery	N. H. Sav. Bk.	100.00	3.27	3½%	3.52	3.27	3.52
1929	Calvin Roberts fund, cemetery	N. H. Sav. Bk.	50.00	1.62	3½%	1.76	1.62	1.76
1930	J. Edward Colby fund, cemetery	N. H. Sav. Bk.	100.00	3.27	3½%	3.52	3.27	3.52
1930	Ezekiel Webster fund, cemetery	N. H. Sav. Bk.	200.00	10.68	3½%	7.19	6.68	11.19
1930	Edward Webster fund, cemetery	N. H. Sav. Bk.	100.00	3.27	3½%	3.52	3.27	3.52
1935	Josephine Hall fund, cemetery	N. H. Sav. Bk.	75.00	2.46	3½%	2.64	2.46	2.64
1935	Julia W. Carroll fund, cemetery	N. H. Sav. Bk.	100.00	3.27	3½%	3.52	3.27	3.52
1935	James and Mary Brown fund, cemetery	N. H. Sav. Bk.	100.00	3.27	3½%	3.52	3.27	3.52
1936	Eliphalet Webster fund, cemetery	N. H. Sav. Bk.	100.00	3.27	3½%	3.52	3.27	3.52
1937	Eliza J. Bent fund, cemetery	N. H. Sav. Bk.	100.00	3.27	3½%	3.52	3.27	3.52
1937	Delbert Bean fund, cemetery	N. H. Sav. Bk.	100.00	3.27	3½%	3.52	3.27	3.52
1939	Aime Folsom fund, cemetery	N. H. Sav. Bk.	100.00	3.27	3½%	3.52	3.27	3.52
1941	Lucy K. Gage fund, cemetery	N. H. Sav. Bk.	200.00	6.55	3½%	7.05	6.55	7.05
1941	Edson H. Mattice fund, cemetery	N. H. Sav. Bk.	200.00	6.55	3½%	7.05	6.55	7.05
1944	Glenn A. Hall fund, cemetery	N. H. Sav. Bk.	100.00	3.27	3½%	3.52	3.27	3.52
1944	Sara E. McClure fund, cemetery	N. H. Sav. Bk.	200.00	6.55	3½%	7.05	6.55	7.05
1945	Ervin A. Griffin fund, cem. (Lillian Griffin) donor	N. H. Sav. Bk.	100.00	3.27	3½%	3.52	3.27	3.52

1945	George T. Ordway fund, cemetery		N. H. Sav. Bk.	100.00	3.27	3½%	3.52	3.27	3.52
1945	Mary Knowles Colby fund cemetery		N. H. Sav. Bk.	200.00	6.55	3½%	7.05	6.55	7.05
1946	Villa Hall Wight fund, cemetery		N. H. Sav. Bk.	50.00	1.62	3½%	1.76	1.62	1.76
1946	Leroy A. Glines fund, cemetery		N. H. Sav. Bk.	50.00	1.62	3½%	1.76	1.62	1.76
1947	George Barnard fund, (Dr. & Mrs. Parsons) donors		N. H. Sav. Bk.	200.00	6.55	3½%	7.05	6.55	7.05
1948	Weir fund (donor Myrtie L. Weir)		N. H. Sav. Bk.	100.00	3.27	3½%	3.52	3.27	3.52
1949	Miles S. Roby fund, cemetery		N. H. Sav. Bk.	100.00	3.27	3½%	3.52	3.27	3.52
1949	Alice P. Ford fund, cemetery		N. H. Sav. Bk.	200.00	6.55	3½%	7.05	6.55	7.05
1950	Daniel Carter lots fund, cemetery		N. H. Sav. Bk.	100.00	3.27	3½%	3.52	3.27	3.52
1953	Mary A. Durgin fund, cemetery		Federal Sav. Bk.	100.00	3.27	3½%	3.52	3.27	3.52
1928	Martha Knowles fund, library		N. H. Sav. Bk.	9,559.89		3½%	313.20	313.20	
1916	Mrs. John Kimball fund, library		Federal Sav. Bk.	100.00		3½%	3.27	3.27	
1925	Harry K. White fund, library		Federal Sav. Bk.	2,000.00		3½%	65.52	65.52	
1940	Frank L. Gerrish fund, library		Federal Sav. Bk.	4,000.00		3½%	131.06	131.06	
1946	Lizzie Choate fund, library		Federal Sav. Bk.	920.00		3½%	30.13	30.13	
1947	Willis G. Buxton fund, library		Federal Sav. Bk.	1,000.00		3½%	32.76	32.76	
1948	Martha Buxton fund, library		Federal Sav. Bk.	1,000.00		3½%	32.76	32.76	
1954	Boscawen School Fund		Federal Sav. Bk.	618.45	236.64	3½%	30.19		266.83
1955	Boscawen Tank Truck Fund		Federal Sav. Bk.	631.33	33.06	3½%	23.45		56.51
1955	Boscawen Sewer Fund		Federal Sav. Bk.	725.00	37.94	3½%	26.92		64.86
1955	Boscawen Civil Defense Fund		Federal Sav. Bk.	500.00	26.16	3½%	18.57		44.73
	Cemetery lot sales	38.00	Federal Sav. Bk.	63.00	299.12	3½%	11.90		311.02
	80 shrs. Geo. Putnam Fund	1052.00	N. H. Sav. Bk.	1,052.00		3½%	71.60	71.60	
				29,838.67	1,082.40		1075.19	946.34	1212.03

THE ANNUAL REPORT OF THE BOSCAWEN ACADEMY TRUST FUND 1957

Balance on hand December 31, 1956	$3,744.93
Dividends 1957	127.63
No disbursements 1957	
Balance on hand December 31, 1957	$3,872.56

CHARLES L. BROWN, Jr.
Treasurer

AUDITORS' REPORT

We, the undersigned Auditors of the Town of Boscawen for the year 1957, certify we have examined and checked the records and accounts of the Selectmen, Treasurer Town Clerk, Tax Collector and Treasurer of the Library Trustees and find them correct as noted and properly vouched.

We have also examined the accounts of the Treasurer of the Trust Funds and the Municipal Court records and find them correct.

WALTER E. MARSHALL,
ALICE F. KENEVEL,
Auditors

REPORT OF TORRENT ENGINE NO. 1
For the year ended Dec. 31, 1957

Bell Alarms	21
Stills	3
Total	24

LAWRENCE A. YOUNG,
District Chief.

REPORT OF MUCH-I-DO HOSE COMPANY
For the year ended Dec. 31, 1957

Bell Alarms	27
False Alarm	1
Stills	5
Total	33

ARTHUR E. BARTLETT,
District Chief.

TREASURER'S REPORT
BOSCAWEN PUBLIC LIBRARY TRUSTEES

Total Receipts

Balance on hand Jan. 1st, 1957		$1,280.52
Treasurer of Trust Funds		
Lizzie Choate	$30.13	
Martha Knowles	313.20	
Mrs. John Kimball	3.27	
Harry White	65.52	
Frank L. Gerrish	131.06	
Martha Buxton	32.76	
Willis Buxton	32.76	
		608.70
Fines and Histories		56.88
Thornton Fund		50.00
Refund		2.66
Judge Holden, use of Library		100.00
Town Treasurer		
Appropriation		1,600.00
Total Receipts		$3,698.76
Total Expended		2.138.83
Balance Jan. 1st, 1958		$1,559.93

Book Account Receipts

Balance on hand Jan. 1st, 1957	$13.80
Trust Funds	412.12
Thornton Fund	50.00
Fines and Histories	56.88
Transferred Gen. Acct. to Book Acct.	200.00
Refund	2.66
Total Receipts Book Account	$735.46
Total expended Book Account	731.70
Balance	$3.76

Gerrish Fund

Balance on hand Jan. 1st, 1957	$342.39

Trust Fund	131.06
	$473.45

General Account Receipts

Balance on hand Jan. 1st, 1957	$924.33
Trust Funds	65.52
Town Appropriation	1,600.00
Use of Library	100.00
Total Receipts	$2,689.85

Expended General Account

Insurance	$137.43
Bond	5.00
Water Precinct	9.00
Electricity	75.83
Labor and Merchandise	342.18
Barney's Flower Shop	9.00
Librarian Services	410.14
Dinners	5.00
Tavern Oil Co.	274.71
Valley Trust Check Book	3.54
Clock Theft and Ext. Cov.	8.00
Treasurer's Postage and Expenses	30.00
Hazen Printing Co.	18.00
Renewal Subscriptions	37.00
Window Shades	31.30
American Library Association	6.00
New Hampshire Library Association	5.00
Transferred General Account to Book Account	200.00
	$1,607.13
General Account Receipts	$2,689.85
General Account Expenditures	1,607.13
Balance	$1,082.72
Balance on hand General Account	$1,082.72
Gerrish Fund	473.45
Book Account	3.76
Balance Jan. 1st, 1958	$1,559.93

Respectfully submitted,

ELMER S. ELLSWORTH,

Treasurer

BOSCAWEN PUBLIC LIBRARY

The New Hampshire Library Trustees Association has adopted as its motto:

"TO MAKE EACH COMMUNITY AWARE OF ITS LIBRARY"

From a recent article written for North Country libraries published jointly by the State Library of the State of New Hampshire and the Free Public Library Commission of Vermont, by J. Duane Squires, the following is quoted:

"We have often heard it said that the three cornerstones of New England and of the nation as a whole have been the Church, the Home, and the School. Far be it from me to deny the great importance of any one of these basic institutions. But no less important, I think, in our nation's present and future is the Library. It is the fourth cornerstone of American civilization and culture, and unless it is strengthened we shall be in a bad way.

It has recently come to my attention that in the U.S.S.R. many libraries stay open twenty-four hours a day, seven days a week Day and night people of all ages crowd into them, to learn, to expand their knowledge, to think new ideas and learn new facts. No wonder that this nation produces things like Sputnik ahead of us! We have need in this country to get an urgency into the desire for knowledge, a feeling of passion into the wish for expanding the mind. the Library stands in the front rank of the institutions which are basic to our growth and development in the contemporary "cold war", and in the problems of the years to come."

The Boscawen Public Library was presented to the Town of Boscawen August 20, 1913, by: John Kimball, The heirs of Enoch Gerrish, and Benjamin A. Kimball.

On that occasion, Rev. Arthur D. Little, asked: "What are the purposes of the library?"

1. To furnish information and instruction
2. A source of inspiration and ideals for our boys and girls, our men and women
3. Amusement and entertainment
4. Companionship

ACTIVITIES—1957

1. Summer Reading Program for Boys and Girls
2. Collections of books for class room use in the schools
3. Participation in art work of schools by having work on display
4. Availability of library for meetings of civic, service, and social organizations
5. Book service to Merrimack County Home, Norris Nursing Home, and McKerley Nursing Home
6. Congregational Church Reading Contest
7. Circulation: 10,224

A number of excellent books have been added to the book collection during the year. Bringing people and books together is the responsibility of the library. To create and establish better library service, every single civic, service, and social organization in the town or village must take part. There must be grass roots interest and grass roots efforts.

"WAKE UP and READ"

MRS. GEORGE COLBY,
MRS. ROBERT KNOWLTON,
MRS. ARTHUR FOLSOM,
Librarians
Boscawen Public Library

MUNICIPAL COURT OF BOSCAWEN

Report from January 1, 1957 to January 1, 1958

Receipts

Total Fines and Costs	$8,436.75	
Received for Bail	25.00	
Total Fines and Bail		$8,461.75

Disbursements

Motor Vehicle Department	$4,939.04	
Fish and Game Department	185.40	
Motor Vehicle Dept. Witness Fees	10.96	
Court Witness Fees	59.28	
Court Supplies & Maintenance	143.70	
Paid Out from Bail Money	25.00	
Town Treasurer	3,098.37	
Total Disbursements		$8,461.75

List of Cases

Motor Vehicle Violations	564
Fish and Game	6
Escapes from House of Correction	4
Malicious Conduct	6
Robbery	2
Bad Checks	1
Small Claims	21
Juveniles	1
	605

JAMES D. HOLDEN,
Justice

FOREST FIRE PREVENTION IS EVERYBODY'S BUSINESS

New Hampshire faces a continuing challenge in its forest fire problem — 97% of all our forest fires being man-caused and preventable — a serious indictment of interest in our own welfare and that of our neighbor. Both the State and the towns are striving diligently to effectively meet the challenge through education of the public to the threat fire presents to our woodlands; by maintaining a well trained corps of wardens and deputy wardens in every community and by providing ample opportunity for all who wish to dispose of unwanted waste materials. Careless and perverseness, however, continue to be big hurdles.

Thoughtlessly discarded lighted cigars, cigarettes and matches from moving vehicles by hikers, hunters and fishermen; careless burning of debris during hazardous periods in dangerous locations; illegal burning; improperly extinguished debris, camp and cook fires all result in serious loss of property, disruption of industry and farm work and unnecessary expenditure of town and State funds.

To meet the challenge successfully, the State, your community and your local forest fire warden need YOUR thoughtful and cooperative effort — the rules are simple.

1. Don't burn at home — use your town dump and avoid all fire problems.

2. If you do burn, be sure to secure a written permit from your local forest fire warden when the ground is not covered with snow. Permits are required for open debris fires, home incinerators, outdoor fire places and camp fires. Your warden is instructed to permit burning if weather conditions, site and type of burning are safe.

3. Be sure that all lighted material — cigars, cigarettes and matches are completely out before discarding them. Use ash trays in automobiles.

4. Make certain that your debris, camp and cook fires are completely out before leaving them.

5. Insist that others be careful and comply with burning requirements.

6. Call the warden promptly when fire is detected and aid him to extinquish it.

REMEMBER — the fire you prevent might be the one which could burn YOUR property.

REMEMBER — FOREST FIRE PREVENTION is EVERYBODY'S BUSINESS and our MOST IMPORTANT UNDERTAKING.

ARTHUR BARTLETT,
Forest Fire Warden

Number of fires 3
Number of permits issued 143 Acreage burned 45¾

THOMAS J. KING, *District Fire Chief*

THE STATE OF NEW HAMPSHIRE

(L. S.)

To the inhabitants of Penacook and Boscawen Water Precinct qualified to vote in Precinct affairs:

You are hereby notified to meet at Boscawen Town Hall in said Precinct on the 28th day of March next at 7:30 o'clock in the evening to vote upon the following:

1. To hear the reports of the Precinct Officers and to pass any vote relating thereto.

2. To choose all necessary Precinct Officers for the ensuing year.

3. To raise and appropriate such sums of money as may be necessary to defray Precinct charges for the ensuing year.

4. To authorize the Precinct Commissioners to borrow money in anticipation of Precinct taxes and revenues for the ensuing year, said loans to be payable from taxes and other revenues for the year 1958 and to issue notes therefor at such rate of interest and payable at such time within one year and place as the Precinct Commissioners shall determine.

5. To see if the Precinct will vote to raise and appropriate the sum of $1000.00 for new construction.

6. To transact such other business as may legally come before this meeting.

Given under our hands and seal this 13th day of March, in the year of our Lord Nineteen hundred and fifty-eight.

NATHANIEL M. FLAGG,
FRANCIS H. GRANT,
HARRY C. BRUNEL,
Precinct Commissioners.

A true copy of Warrant—Attest

NATHANIEL M. FLAGG,
FRANCIS H. GRANT,
HARRY C. BRUNEL,
Precinct Commissioners.

WATER COMMISSIONER'S REPORT

1957 was another year of progress in our job of replacing old wooden water mains with new cement-asbestos pipes.

During the season we laid two thousand feet on Water St. finishing the supply line to the tannery, something over a thousand feet on Chandler St. from the D. W. Highway to Prospect St., and two hundred feet on Sweatt St. This latter project took us past a poor spot in the old main which had developed several bad leaks in the past.

A new hydrant was installed on High St. giving much needed fire protection in the vicinity of Colby's saw mill. With the co-operation of Carl Wyss a plastic line was laid to the rear lots on Veterans Lots on Corn Hill Road where Mr. Wyss is building a new house.

In the coming season it is our intention to put new mains in both Gage and Academy extensions which were accepted as town streets at the 1957 Town Meeting. This will mean the placing of new hydrants, one or more, to give this fast growing section adequate fire protection. Fittings will be placed in the new mains in anticipation of further growth and more new streets in the future.

In July during the vacation period in the tannery we are planning to have our tank on Queen St. painted, inside and out. This expense will force us to cut down some what on laying new mains but we wlil be able to replace a substantial distance on side streets west of Main St. in Penacook.

Once more we were able to earn a considerable sum with the trench digger as shown in the treasurer's report.

Precinct taxes were lowered forty cents per thousand dollars making a cut of $4.60 per thousand since our high in 1954.

Unless some emergency arises, which we dd not expect, there will be a very substantial drop in precinct taxes in 1962 when the last of the early borrowings are paid off.

PENACOOK AND BOSCAWEN WATER PRECINCT STATEMENT OF PRECINCT TAX COLLECTOR FOR THE YEAR ENDED DECEMBER 31, 1957

	1957	1956
Precinct Taxes	$ 24,316.26	$
Uncollected January 1, 1957		9,201.98
Interest	1.53	227.45
Total	24,317.79	7,429.43
Taxes Collected	18,052.37	7,195.24
Interest	1.53	227.45
Abatements		----
Total	18,053.90	7,422.69
UNPAID, December 31, 1957	$ 6,263.89	$ 6.74

AUDITOR'S CERTIFICATE

We have made an examination of the records of Sumner Marshall, Tax Collector of Penacook and Boscawen Water Precinct for the year ended December 31, 1957, which covers the 1957 Levy and uncollected taxes in the 1956 Levy. The total taxes and interest collected amounted to $25,476.59. Collections in the amount of $22,839.01 were remitted to the Treasurer. The balance in the amount of $2,637.58 was remitted in January, 1958. None of the unpaid taxes were verified by correspondence.

JOHN E. RICH
John E. Rich & Company
Certified Public Accountants

Concord, New Hampshire
March 1, 1958

AUDITOR'S CERTIFICATE

In accordance with instructions from the Commissioners, we have made an examination of the books and records of Miss Lucretia Burbank, Treasurer of Penacook and Boscawen Water Precinct for the period ended December 31, 1957, and have prepared the following statements:

Exhibit A Balance Sheet as at December 31, 1957

Schedule A-1 Detail of Funded Debt, December 31, 1957

Exhibit B Statement of Receipts and Disbursements For the Year Ended December 31, 1957

We have examined all checks issued by the Precinct during the year. We have also made an extensive check of all vouchers.

All recorded cash receipts were traced to the bank statement. In addition, we abstracted a list of the unpaid water rents as at December 31, 1957.

The Statement of Receipts and Disbursements correctly reflects the receipts and disbursements for the year.

The Balance Sheet, Exhibit A, shows the Assets and Liabilities as at December 31, 1957, in accordance with the Public Utilities Commission classification of accounts.

JOHN E. RICH
John E. Rich & Company
Certified Public Accountants

Concord, New Hampshire
March 1, 1958

Exhibit A

PENACOOK AND BOSCAWEN WATER PRECINCT
BALANCE SHEET
AS AT DECEMBER 31, 1957

ASSETS

Fixed Assets		
Water Supply Land	$ 2,374.75	
Pumping Station Structures	19,044.33	
Water Storage Structures	19,873.47	
Stores Department Structures	2,000.00	
Pumping Station Equipment	12,092.12	
Mains	256,195.46	
Hydrants	11,074.19	
Services	14,716.76	
Meters	3,586.08	
Other Equipment	6,100.21	
Total Fixed Assets		$347,057.37
Current Assets		
Cash	7,061.88	
Water Rents Receivable	3,102.20	
Taxes Receivable	6,270.63	
Materials and Supplies	3,525.54	
Total Current Assets		19,960.25
TOTAL ASSETS		$367,017.62

LIABILITIES

Capital Liabilities		
Municipal Investment	$ 31,089.77	
Funded Debt—Schedule A--1	145,000.00	
Total Capital Liabilities		$176,089.77
Contributions to Aid in Construction		5,611.48

Current Liabilities		
Notes Payable	6,800.00	
Director of Internal Revenue	169.92	
Total Current Liabilities	6,969.92	
Reserve for Depreciation		50,811.94
Profit or Loss		
Balance, January 1, 1957	109,034.17	
Net Profit	18,500.34	
		127,534.51
TOTAL LIABILITIES		$367,017.62

Schedule A-1

PENACOOK AND BOSCAWEN WATER PRECINCT
DETAIL OF FUNDED DEBT
DECEMBER 31, 1957

	Jan. 1, 1957 Balance	1957 Paid	Dec. 31, 1957 Balance
Amoskeag Savings Bank	$ 8,000.00	$ 4,000.00	$ 4,000.00
Amoskeag National Bank	8,000.00		8,000.00
First Nat'l Bk. of Concord, N. H.	9,000.00	2,000.00	7,000.00
National State Capital Bank	3,000.00	2,000.00	1,000.00
First Nat'l. Bk. of Boston, Mass.	42,000.00	3,000.00	39,000.00
First Nat'l. Bk. of Concord, N. H.	4,000.00	1,000.00	3,000.00
First Nat'l. Bk. of Boston, Mass.	30,000.00	2,000.00	28,000.00
Indian Head National Bank	7,000.00		7,000.00
Merchants National Bank	51,000.00	3,000.00	48,000.00
TOTAL FUNDED DEBT	$162,000.00	$17,000.00	$145,000.00

Exhibit B

PENACOOK AND BOSCAWEN WATER PRECINCT STATEMENT OF RECEIPTS & DISBURSEMENTS FOR THE YEAR ENDED DECEMBER 31, 1957

Cash Balance, January 1, 1957		$ 10,032.29
Receipts from Operations		
Taxes	$ 22,610.25	
Interest	231.27	
Rental Income	15,552.85	
Fines	48.45	
Merchandise Sales and Job Work	216.09	
Social Security and Withholding Tax	664.42	39,323.33
Total Receipts and Cash Balance		49,355.62
Disbursements—Current Operations		
Materials and Supplies	81.55	
Pumping Station Supplies and Expense	2,499.62	
Distribution Labor	2,256.24	
Other Distribution Supplies and Expense	162.39	
Repairs to Mains	304.73	
Repairs to Services	417.82	
Repairs to Hydrants	86.23	
Repairs to Meters	96.12	
Repairs to Structures	55.43	
Commercial Supplies and Expense	1,298.46	
Insurance	445.93	
Rent	5.00	
Interest	4,002.68	
Taxes	15.73	
Withholding and Social Security Taxes	735.95	
Truck Expense	624.81	
Rebates	78.14	
General Expense	345.08	13,511.91
Excess of Receipts over Disbursements		35,843.71
Other Receipts		
Proceeds of Short Term Notes		19,000.00
		54,843.71
Other Disbursements		
Short Term Notes	$ 20,000.00	

Payment on Bonds	17,000.00	
New Construction	10,781.83	47,781.83
CASH BALANCE, December 31, 1957		$ 7,061.88

Details of Cash

Valley Trust Company	$ 6,223.41
Savings Account	662.33
Cash on Hand	176.14
	$ 7,061.88

SCHOOL DIRECTORY

School Board

Howard E. Raymond, *Chr.*	Term expires March 1958
Mrs. Iyla L. Bartlett	Term expires March 1959
Richard G. Sweatt	Term expires March 1960

District Officers

Charles L. Brown	Moderator
Mrs. Dorothy Sanborn	Clerk
Mrs. Elizabeth Hazen	Treasurer
Mrs. Mattie Reardon	Auditor
Charles L. Brown	Auditor

Superintendent

William B. Hounsell

Office in the Beede Block, 1 Merrimack Street, Penacook, N. H. Office is open on all school days from 8:15 to 12:30 and from 1:30 to 4:30. Appointments for conference with the Superintendent can be made through the Secretary Mrs. Pauline D. Wendelin, Phone Plaza 3-6561.

Teachers

Karl J. Hislop, Principal	Main Street Grades 7-8
Bruce Clarke	Main Street Grades 7-8
Una G. Dearborn	Main Street Grade 1
L. Enid Glass	Main Street Grade 2
Ruth S. Palmer	Main Street Grade 3
Cora E. Hardy	Main Street Grade 4
Edythe Clow	Plains Grade 5
Evelyn R. Wells	Plains Grade 6

Truant Officer
Robert Lawrence

School Nurse
Verna Theroux, R. N.
160 Elm St., Penacook, N. H.
Phone Plaza 3-6788

Music Supervisor
Ellen M. Grau
R.F.D. Center Barnstead
New Hampshire

SCHOOL WARRANT

The State of New Hampshire

To the Inhabitants of the School district in the town of Boscawen, New Hampshire, qualified to vote in district affairs:

You are hereby notified to meet at the Town Hall in said district on the Twenty-ninth day of March 1958, at Two o'clock in the afternoon, to act upon the following subjects:

1. To choose a Moderator for the coming year.

2. To choose a Clerk for the ensuing year.

3. To choose a Member of the School Board for the ensuing three years.

4. To chose a Treasurer for the ensuing year.

5. To determine and appoint the salaries of the School Board and Truant Officer, and fix the compensation of any other officers or agent of the district.

6. To hear the reports of Agents, Auditors, Committees, or Officers chosen, and pass any vote relating thereto.

7. To choose Agents, Auditors and Committees in relation to any subject embraced in this warrant.

8. To see what sum of money the district will raise and appropriate for the support of schools, for the salaries of school district officials and agents, and for the payment of statutory obligations of the district, and to authorize the application against said appropriation of such sums as are estimated to be received from the state foundation aid fund together with other income; the school board to certify to the selectmen the balance between the estimated revenue and the appropriation, which balance is to be raised by taxes by the town.

9. To see if the district will vote to raise and appropriate the sum of $800.00 to repair the north side roof of the Main Street School or take any action relating thereto.

10. To see if the district will vote to raise and appropriate the sum of $5,000.00 to lay new floors in the upstairs rooms of the Main Street School, or take any action relating thereto.

11. To see if the district will vote to raise and appropriate the sum of $4,000.00 to take down the dormitory building and clean up the lot, or take any action relating thereto.

12. To see if the district will authorize the School Board to transfer any balance from item to item in the 1957-58 budget, provided the school appropriation is not exceeded.

13. To transact any other business that may legally come before this meeting.

Given under our hands at said Boscawen this Tenth day of February 1958.

HOWARD E. RAYMOND,
RICHARD G. SWEATT,
IYLA L. BARTLETT,
Boscawen School Board

A true copy of Warrant—Attest:

HOWARD E. RAYMOND,
RICHARD G. SWEATT,
IYLA L. BARTLETT,
Boscawen School Board

SCHOOL BOARD'S ESTIMATE
1958-1959

	Expenditures 1956-57	Estimated Expend. 1957-58	Board's Budget 1958-59
Salaries of District Officers	$282.00	$332.00	$332.00
Local Share of Supt. Salary	765.00	803.25	705.00
Tax for Statewide Supervision	736.00	782.00	800.00
Salaries of other Admin. Pers.	578.50	817.60	962.00
Supplies and Expenses	638.24	685.87	715.00
Salaries of Teachers & Princ.	26,101.52	27,000.00	28,750.00
Books and Other Instr'l Aids	786.71	800.00	800.00
Scholar's Supplies	1,151.07	1,200.00	900.00
Spuplies & Other Expenses	600.58	690.00	700.00
Salaries of Janitors	2,027.11	2,198.38	2,150.00
Fuel or Heat	1,956.60	1,700.00	1,700.00
Water, Light, Supplies & Exp.	919.59	800.00	800.00
Repairs and Replacements	8,635.53	1,500.00	1,500.00
Health Supervision	899.87	900.00	900.00
Transportation High	64.50	80.00	50.00
Elementary	6,865.00	7,920.00	7,920.00
Tuition	33,505.72	44,160.00	41,255.00
Special Funds Activities	387.45	50.00	50.00
School Lunch	1,148.11	200.00	200.00
Retirement	2,065.42	1,926.97	1,912.80
Insurance, Treas. Bonds & Exp.	1,125.50	725.00	578.63
Lands & New Buildings	42.00		
Additions & Improv. to Buildings	10.57		
New Equipment	356.63	200.00	100.00

Total 1956-57 Expenditures	$91,649.22		
Estimated 1957-58		$95,471.07	
1957-58 Income of State Aid		18,430.80	
		$77,040.27	
Appropriation 1957-58			
Total School Board's Budget 1958-59			$93,780.43
Estimated Income of State Aid			$25,056.96
Estimated Appropriation 1958-59			$ 68,732.47

BALANCE SHEET — June 30, 1957

Assets		Liabieities	
Cash on hand June 30, 1957 (Including Bldg. Fd.)	$6,480.70	Accounts owed by District	$ 72.60
		Tuition Bill	566.57
		Capital Reserves (Offsets similar Asset Account)	855.09
Capital Reserves: (Held by Trustees)	855.09	Balance for repairs	4,923.53
		Building Fund	918.00
Grand Total	$7,335.79	Grand Total	$7,335.79

REPORT OF SCHOOL DISTRICT TREASURER

for the

Fiscal Year July 1, 1956 to June 30, 1957

Cash on Hand July 1, 1956		$ 10.77
Received from Selectmen		
Current Appropriation	$76,686.47	
Received from State Treasurer		
State Funds	18,609.67	
Federal Funds	836.79	
Received from all Other Sources	1,026.22	
Total Receipts		$97,159.15
Total Amount Available for Fiscal Year		97,169.92
Less School Board Orders Paid		91,607.22
Balance on Hand June 30, 1957		$ 5,562.70

ELIZABEH HAZEN,
District Treaurer

July 13, 1957

AUDITORS' CERTIFICATE

This is to certify that we have examined the books, vouchers, bank statements and other financial records of the treasurer of the school district of Boscawen of which the above is a true summary for the fiscal year ending June 30, 1957 and find them correct in all respects.

CHARLES L. BROWN, Jr.
MATTIE L. REARDON
Auditors

July 15, 1957

SUMMARY OF SUPERINTENDENTS' SALARY 1956-57

Supervisory Union, No. 46

The Superintendent's total salary of $6,750.00 is paid in part by assessments against the seven districts in the union, which are pro-rated as follow:

Andover	$799.00	
Boscawen	765.00	
Chichester	386.75	
Loudon	501.50	
Penacook	1,423.75	
Salisbury	199.75	
Wilmot	174.25	
		$4,250.00

These payments are made by the districts directly through the supervisory union office.

The remaining $2,500.00 is paid by the State from the fund established by the per capita tax of $2.00 for each resident pupil. Boscawen's per capita assessment for 1956-57 was $736.00.

ROLL OF PERFECT ATTENDANCE

Pupils not absent or tardy for the school year ending
June 30, 1957

Main Street School

Carolyn H. Dukette	Grade 8	Shirley A. Welcome	Grade 7
David C. Durant	Grade 8	Henry Carrier	Grade 4
Linda M. Rule	Grade 8	Herman Davison	Grade 4
Douglas R. Supry	Grade 8	Richard Hewey	Grade 4
George W. Witham	Grade 8	Jo-Ann Walz	Grade 4
Robert J. Welcome	Grade 8	Richard Holden	Grade 1
Sheldon Dukette	Grade 7	Virginia L. Martin	Grade 1
Keith W. Hutchinson	Grade 7		

Plains School

Elaine Clow	Grade 5	Betty Deraleau	Grade 6
Harold Couch	Grade 5	Nancy Girard	Grade 6
Gloria Dukette	Grade 5	Thomas Holden	Grade 6
Nancy Holden	Grade 5	Marcia Parent	Grade 6
Sandra Silver	Grade 5	Robert Raymond	Grade 6

GRADUATES FROM EIGHTH GRADE
June 1957

Robert W. Baker
William C. Bolduc
Nancy E. Brown
Donald L. Cleveland
Leona M. Davis
Annamae R. Dukette
Carolyn H. Dukette
David C. Durant
William W. Flint
Sonia K. Gagnon
Brenda Grey
Willis G. Hill
Diane M. Labrecque
Bradford K. Marshall
William A. Miner
Marjorie M. Moses
Sandra Rayno
Linda M. Rule
Geraldine A. Silver
Douglas R. Supry
Carol A. Trudeau
Robert J. Welcome
Allen A. White
George W. Witham
David W. York

GRADUATES FROM PENACOOK HIGH SCHOOL
June 1957

Sylvia Ballard
Marilyn Bartlett
John R. Falby
Hilda Gilbert

Warren Brown
Irene Burley
Gail Capobianco
Richard Colman
Richard Dragon
Lorraine Dukette
Stanley Grace
Elizabeth Hutchinson
William Hutchinson
Oliver Northcott
Patricia Parent
Kay Raymond
Kennedy Shibles

GRADUATES FROM FRANKLIN HIGH SCHOOL
June 1957

Norma White

GRADUATES FROM CONCORD HIGH SCHOOL

Felix R. King

PUPILS ATTENDING SECONDARY SCHOOLS
Fall of 1957

Concord High School Rate $360.00

Seniors

Edward E. French
Ann Gleason

Juniors

Jane French

Sophomores

Mary E. Gleason
James Patsfield

Freshmen

Nancy O. Brown
Sally M. Cook
Brenda Grey

Penacook High School Rate $350.00

Seniors

Lorraine Biron
Janet Blackmar
Phyllis Brown
Rudolph Capen
Maryann Dragon
Elaine Duquette
Jean Duquette
James Knowlton
Kenneth Knowlton
Dennis LaValley
Francis Merchant
Melvyn Merchant
Janet Moses
Joanne Perkins

Judy Florence
Carol Gibeau
Robert Girard
Edward Ham
Lynda Hazen
Robert Silver
Robert Simpson
Donald Smith
Frances Speed
George Turgeon

Juniors

Janet Annan
Donald Beauchine
Corine Benoit
Annette Capobianco
Russell Deragon
Sherry Dionne
Brian Hanson
Sandra Jordan
Sally Kenney
Bonnie Marshall
Vernon Merchant
Dean Miller
Arthur Parent
Carroll Powell
Lynne Nielsen
Daphne Northcott
Linda Patsfield
Bonnie Picard
Carol Rule
James Russell
James Silver
Marguerite Silver
Peter Smith
Bertha Watterson

Sophomores

Robert Anderson
Pierre Ballou
Robert P. Boyd
Kathy Bush
June Coleman
John Connor
Susanne Cook
Elsie Dukette
John Duval
Richard Flynn
Roger Ford
Bruce Grey
Chester Ham
Mary Hollins
Niel Hurd
Elaine LaValley
Elizabeth McCabe
Matthew McKerley
Donna Miner
Donald Moses
Beverly Northcott
Mary Palmer
Bessie Raymond
Anita Rule
Raymond Steenbeke
Janet Turgeon
Nancy White

Freshmen

William Bolduc	Willis Hill
Raymond Buskey	Diane LaBrecque
Donald Cleveland	Bradford Marshall
Leona Davis	William Miner
Donald Dragon	Marjorie Moses
Annamae Dukette	Linda Rule
Carolyn Dukette	Douglas Supry
David Durant	Carol Trudeau
William Flint	Robert Welcome

David York

FRANKLIN HIGH SCHOOL Rate $330.00

Natalie Cate	Grade 12	Evelyn Treloar	Grade 12

Allen White Grade 9

SIMONDS FREE HIGH SCHOOL Rate $315.00

Dian Fisher	Grade 12	Donna Fisher	Grade 11
Gerald Silver	Grade 10	Geraldine Silver	Grade 9

MORRILL SCHOOL, CONCORD Rate $360.00

David W. Florence, Remedial—Special

SCHOOL CALENDAR
1958-59

Schools open — Wednesday, *September 3*

Teachers' Convention—Thursday, Friday, *October 16, 17*

Holiday—Columbus Day (Sunday) Observed Monday, *October 13*

Holiday—Veterans Day Tuesday, *November 11*

Teachers Institute—Friday, *April 10*

Schools close — Wednesday, *November 26*

Schools open — Monday, *December 1*

Schools close — Christmas Vacation, Friday, *December 19*

Schools open — Monday, *January 5*

Schools close — Winter Vacation, *February 20*
Schools open — Monday, *March 2*
Schools close — Friday, *April 24*
Schools open — Monday, *May 4*
Schools close — Monday, *June 16* (or after 180 days of school)

NUMBER OF SCHOOL DAYS

September	20
October	20
November	17
December	15
January	20
February	15
March	22
April	17
May	20
June	11
	177
Teachers' Convention and Institute	3
	180

THE "NO SCHOOL" SIGNAL

Two blasts of the fire alarm given three times (2-2-2), and the same number of blasts of the siren on Torrent Hose House, is the signal for closing school for one session. Its meaning depends upon the time of sounding.

When sounded at 7:30 in the morning, ALL SCHOOLS in Penacook and Boscawen will be closed for the forenoon session.

Announcement will be made over radio station WKXL at 7:15 and on subsequent announcements of the station.

REPORT OF THE SCHOOL NURSE

To the Superintendent of Schools:

The following is the report of the School Health Program of the Boscawen School District for that portion of the year 1956-1957 covered by your nurse.

Vision	245	7
Hearing	245	
Skin		3
Scalp		2
Teeth	245	29
Tonsils		6
Transported Home		6
Home Calls to sick		13
Home Calls (Corrective)		8
T. B. Patch Tests	80	
Number Successfully Vaccinated	35	
Number immunized (polio)	65	
COMMUNICABLE DISEASES		
Chicken Pox		35
Measles		5
Mumps		2
Impetigo		2
Scabies		1
CLINICS & REFERRALS		
Mental Hygiene		1
Sight Conservation		2
T. B. X-rays		5
Accidents at School		3

All defects were followed up and corrections made where possible.

To the Superintendent, School Board, Parents and others who have helped in the school health program goes our appreciation for your cooperation and loyalty.

Respectfully submitted,

MARY E. ORMSBEE, R. N.

REPORT OF THE SCHOOL NURSE

To the Superintendent of Schools:

I herewith submit my report of the Health Program which I have conducted since becoming School Nurse on the 12th of November.

Early in November the annual physical examinations were conducted by the local doctors with the aid of the part time nurse. The first two weeks of my employ were spent becoming acquainted with the teachers, pupils, and local facilities.

Routine visits were made daily to all classrooms and health problems are given immediate attention. The general health of the students is good.

More personal attention was given in the following examinations: vision, hearing, nose and throat. The results are as follows:

Vision		253 examinations	
Dental		250 examinations	
Hearing (incomplete)		81 examinations	
Corrections	25	Treatment	15

Parents were informed where defects were noted and I am pleased to learn that treatment was provided in most cases.

Communicable Diseases

This year has called for considerable care due to the numerous colds and infected throats.

Measles	45
Mumps	2
Skin disorders	2

All were excluded according to State Law.

OTHER DUTIES PEREORMED

Dental Clinics	15
Inspections	42
Nutrition	5
First Aid	39
Home Calls	17
Doctors Visits	8
Tonsils & Adenoids	2

The report is complete through the February vacation period. I am certain that more work will be done in the areas of hearing, tonsils, adenoids, and dental care. Permission slips have been sent home with the children for the Polio Clinic which which will be held in the near future. Tests are to be taken for TB by the "patch" method.

I feel that my work in the schools will become more valuable as I become more acquainted with the children and the various agencies which are available for the aid of the children. My work in the schools is most gratifying, and I sincerely appreciate the cooperation of Mr. Hounsell, Mr. Hislop and all of the teachers.

Health is our most valuable possession, and the schools are the most readily available agency for the learning of proper methods of maintaining health and detecting minor ailments. The facilities in the school could be increased in order to provide for an expanded program. Care and prevention are desired above treatment and confinement.

I attended a conference in Franklin with Mr. Dolan speaking on Child Guidance. The knowledge gained has been of great help to me. I hope to attend future conferences and workshops when held.

Respectfully submitted,

VERNA THEROUX, R. N.

School Nurse

ATTENDANCE TABLE FOR THE SCHOOL YEAR ENDING JUNE 30, 1957

SCHOOLS	Length of school in weeks	Whole No. Different Pupils Registered			Average Daily Attendance	Average Daily Absence	Average Daily Membership	Percent of Attendance	No. of cases of tardiness	No. of visits by Superintendent	No. of pupils not absent or tardy
		Total	Boys	Girls							
Main St., Grade 1	36	40	22	18	34.5	2.0	36.4	95.4	11	10	2
Main St., Grade 2	36	36	18	18	31.1	2.1	33.2	93.6	3	10	0
Main St., Grade 3	36	37	19	18	32.8	2.5	35.2	93.1	23	13	0
Main St., Grade 3	36	28	17	11	26.1	0.9	27.1	96.5	5	8	4
Plains School, Grade 5	36	38	18	20	34.5	1.9	36.4	94.8	14	8	5
Plains School, Grade 6	36	32	17	15	30.6	1.3	31.9	96.0	7	9	5
Main St., Grade 7	36	33	23	10	30.1	1.2	31.3	96.1	4	13	3
Main St., Grade 8	36	26	14	12	24.0	0.7	24.7	97.3	4	7	6
ENTIRE DISTRICT	36	270	148	122	243.7	12.6	256.2	95.3	71	78	25

REPORT OF SUPERVISOR OF MUSIC BOSCAWEN

It is a pleasure to submit my Annual Report to you.

The year began with a little change in our usual procedure. Instead of taking the Seventh and Eighth Grades separately, the music class in these grades is being conducted as a Junior High School unit. However, time has also been found for a special practice period for both Seventh Grade boys and Seventh Grade girls.

At Christmas time a special musical program was given by the lower grades at the Main Street School. Since it did not seem advisable to use the Assembly Room, each grade gathered toward the center hall in the building and sang to each other. The Fifth and Sixth Grades at the Plains School held a joint assembly in December. We are very fortunate in having an especially large number of children in the Sixth Grade who are making the most of their varied musical talents.

Mrs. Hardy has again been doing a splendid job in helping the children in her class learn to play the symphonette. I wish this work could be carried on in the Third Grade too, but there does not seem to be any hope of starting this at the present time.

I hope at some future time a quiet corner can be found where the children of the four upper grades may gather and listen to good recordings of classical music under proper guidance. It would be advisable to start a record collection for the schools, since the collection at the State library is periodically in a state of non-circulation.

To the faculties of the schools of Boscawen I am very thankful for their untiring cooperation, and I am grateful

to the Superintendent of Schools and the townspeople for the moral support they have given me.

Respectfully submitted,

ELLEN M. GRAU
Supervisor of Music

REPORT OF THE SUPERINTENDENT OF SCHOOLS

To the Boscawen School Board and the Citizens of Boscawen:

Much is being spoken and written today about our system of education. Its weaknesses are condemned, its leaders assailed, its philosophy and methods of operation sharply criticized. Widespread differences exist as to curricula, methods of instructions, discipline, qualifications of teachers, excessive costs of buildings and administration, ultimate objectives to be attained, — in short, education is "under fire'.

Whether the attack stems from revolt against so-called Progressive Education, or over-emphasis on functional learning, or the aftermath of "sputniks", the results are the same, — namely, the people have awakened to the needs of making some changes in our educational pattern.

Because of this wave of protest, this sudden burst of criticism, this tremendous interest of the people, there will be changes. Our schools are expanding in size, our people are making greater financial efforts locally, our State Department of Education is leading the way in terms of improved standards for both teachers and curricula. All these things are bound to produce changes. And this, to my mind, is good. It is good for us as a people to recognize educacational weaknesses, to admit to our faults and to advance through patient experiment, toward higher goals of human betterment.

More and more, then, we need to utilize the most competent minds; to weigh and test and measure the results of research; to spend wisely, after knowing what we are spending for; to seek and employ people who are not only well-trained, but who have real interest in promoting education.

We also need the helping hands of our interested parents, not to tell us how to run our schools but to work along with us in the task of improving our schools.

Our school boards have much responsibility for what our schools become. They should and do work with the superintendent and teachers in a cooperative effort. They need to be men and women of good sound common sense, courageous and honest, willing to work and take responsibility.

Our teachers are our strength and bulwarks. They must be well-trained, healthy, well-balanced mentally, conscientious, hard-working people. They must be interested in working with and for children. They should be devoted to the cause of education. They should be active in social living in the school room and in the local community as much as possible. They should respect the profession of teaching and observe its ethics.

Our task, now more than ever, lies before us as a real challenge to carry on the vital work of education in a great democracy, — ever remembering that it is the little communities and their schools that help make up the great country and the great system of education of the United States of America.

Respectfully submitted,

WILLIAM B. HOUNSELL
Superintendent of Schools

February 4, 1958

VITAL STATISTICS

Births Registered in the Town of Boscawen, for the Year Ending December 31, 1957

Date of Birth	Place of Birth	Name of Child (If any)	Sex	Liv'g or stillb'n	No. of Child	Color	Name of Father	Maiden Name of Mother	Residence of Parents	Occupation of Father	Birthplace of Father	Birthplace of Mother
Jan 3	Concord	Sally Marie Hahn	F	L	1	W	Calvin V. Hahn, Jr.	Sally Ann Duval	Boscawen	U.S. Mar. Corps	New Jersey	Laconia
Feb. 3	Concord	David Stephen Champagne	M	L	3	W	Edwin I. Champagne	Edna Abbie Burley	Boscawen	Self employed	Boscawen	Bradford
Feb. 5	Franklin	Frederick John Egounis	M	L	2	W	Raymond G. Egounis	Loda I. Pastuszak	Boscawen	Store proprietor	Mass.	N. H.
Feb. 18	Concord	William Louis Broughton	M	L	5	W	Edgar A. Broughton	Constance French	Boscawen	Accountant	Fall River, Mass.	Pittsfield
Mar. 15	Concord	Alan Scott Brown	M	L	3	W	Raleigh M. Brown	Nancy May Witham	Boscawen	Truck driver	Concord	Chichester
Mar. 19	Franklin	Kenneth Charles Rowe, 2nd	M	L	1	W	Kenneth C. Rowe	June Idella Jewell	Boscawen	Horse trainer	N. H.	N. H.
Mar. 21	Concord	Erwyn John Dlubac	M	L	2	W	John Dlubac	Charlotte C. Johnson	Boscawen	Laborer	New York, N. Y.	Canaan, Vt.
Mar. 21	Concord	Elizabeth Ann Sawyer	F	L	4	W	Robert R. Sawyer	Harriett E. Young	Boscawen	Electrician	Sutton	Woodstock
Mar. 23	Concord	Jay Robert LeClair	M	L	1	W	Robert J. LeClair	Delores J. Merchant	Boscawen	Carpenter	Penacook	Boscawen
Mar. 26	Concord	Joseph Lester Couch	M	L	4	W	Earl B. Couch	Arlene Champagne	Boscawen	Unemployed	Salisbury	Concord
Mar. 26	Concord	Kathleen Marie Coulson	F	L	1	W	Neil E. Coulson	Janice M. Osgood	Boscawen	Laborer	Jam. Plains, Mass.	Wakefield, Mass.
Apr. 7	Franklin	Harry Joey Hazeltine	M	L	6	W	Harry E. Hazeltine	Mariano Dejoughe	Boscawen	Brakeman	N. H.	Lille, France
Apr. 22	Concord	Jeffrey Alan Blanchard	M	L	1	W	Alan F. Blanchard	Elizabeth H. Durant	Boscawen	Student	Concord	Winterport, Me.
Apr. 23	Concord	Jeane Lynne Holden	F	L	4	W	James D. Holden	Yanna Kate	Boscawen	Sales clerk	Concord	Malden, Mass.
June 1	Concord	Robin Louise Flanders	F	L	4	W	Herman F. Flanders	Lois M. Charlton	Boscawen	Laborer	Warner	Scituate, Mass.
June 13	Franklin	Michael James Cheney	M	L	5	W	Norman I. Cheney	Flora O. Fogarty	Boscawen	Painter	N. H.	Me.
June 20	Concord	Susan Elizabeth Cushman	F	L	1	W	George R. Cushman	Thelma M. Chaffee	Boscawen	Lineman	Searsmont Me.	Ware, Mass.
June 27	Franklin	David Parker McKerley	M	L	2	W	David McKerley, Jr.	Shirley T. Fife	Boscawen	Steam fitter	N. H.	N. H.
June 28	Franklin	Donna Lee Lovell	F	L	3	W	Copley S. Lovell	Betty J. Helmholtz	Boscawen	U. S. Navy	Mass.	N. J.
July 1	Concord	Regina Kathryn Pierce	F	L	2	W	Reginald L. Pierce	Alice I. Sawyer	Boscawen	Soil Tester	Laconia	South Sutton
July 7	Concord	Joann Drew	F	L	5	W	John F. Drew	Elsie M. Noyes	Boscawen	Laborer	Concord	New Boston
July 9	Concord	Dana Earl Swenson	M	L	3	W	Arthur W. Swenson	Barbara A. Dempster	Boscawen	Salesman	Worcester, Mass.	Worcester Mass.
July 9	Concord	David James Swenson	M	L	4	W	Arthur W. Swenson	Barbara A. Dempster	Boscawen	Salesman	Worcester, Mass.	Worcester Mass.

Aug. 8	Concord	Kent Wayne Clark	M	L	2	W	Rodney J. Clark	Arvilla M. Braley	Boscawen	Truck driver	Lebanon	Tilton
Aug. 13	Franklin	William George Crawford	M	L	2	W	George D. Crawford	Harriett M. Dillon	Boscawen	Instructor	No. Carolina	Mass.
Sept. 21	Concord	Graham Keith Glover	M	L	3	W	Carl S. Glover	Norma L. LaBonte	Boscawen	Tab operator	Boscawen	Loudon
Sept. 28	Concord	Wendell Joseph Matott, Jr.	M	L	3	W	Wendell Matott, Sr.	Margaret I. Coleman	Boscawen	Laborer	Concord	Concord
Oct. 6	Concord	Timothy John Warren	M	L	6	W	John A. Warren	Bette J. Martin	Boscawen	Floater	Concord	Pensacola, Fla.
Oct. 19	Concord	Donna Marie Moore	F	L	4	W	Donald R. Moore	Rachel M. Nolin	Boscawen	Clerk	Concord	Concord
Oct. 26	Concord	James Andrew Smith	M	L	6	W	Albert J. Smith	Ellen R. Garvey	Boscawen	Laborer	Chelsea, Mass.	Winchester, Mass.
Oct. 27	Concord	Bruce Alan Hollins	M	L	2	W	John C. Hollins	Lillian A. Smith	Boscawen	Tannery worker	Boscawen	Timouth, Vt.
Oct. 29	Concord	Robin Lee Houghtaling	F	L	2	W	Heinr'h Houghtaling	Mary E. Duclos	Boscawen	U.S. Air Force	Brooklyn, N. Y.	Gerrish
Nov. 13	Concord	Cindy Lee Chase	F	L	1	W	Gilbert W. Chase	Joan S. Preve	Boscawen	Presser	Concord	Penacook
Dec. 17	Concord	Judith May Campbell	F	L	7	W	Warren Campbell Sr.	Vivian I. Merchant	Boscawen	Stock clerk	Concord	Boscawen
Dec. 29	Concord	Bruce Wayne Audette	M	L	2	W	Robert L. Audette	Madelene Huckins	Boscawen	Laborer	Penacook	Belmont

I hereby certify that the above return is correct according to the best of my knowledge and belief.

GENEVRA R. LAUGHER, *Town Clerk*

Marriages Registered in the Town of Boscawen, N. H., for the Year Ending December 31, 1957

Date	Place of Marriage	Name & Surname of Groom and Bride	Residence of each at time of marriage	Age	Color of each	Occupation of Groom and Bride	Place of Birth of each	Name of Parents	Birthplace of Parents	Occupation	No. Marriage	Name, Residence & Official Stations of Persons by whom married
Jan. 25	Chichester	Lloyd W. Cate	Concord	23	W	Core maker	Concord	William Cate	N. H.		1	H. Franklin Parker Clergyman
								Lura A. French	N. H.			
		Jacquelyn Robbins	Boscawen	16	W	At home	Concord	William O. Robbins	Ill.		1	
								Hazel O'Connor	N. H.			
Feb. 16	Penacook	Richard W. Hardy	Boscawen	21	W	Tool & die m'k'r	Franklin	Harold W. Hardy	N. H.		1	Oliver C. Northcott Clergyman
								Bernice S. Sanborn	Chichester			
		Anne H. Shafer	Boscawen	19	W	Bookkeeper	Concord	Harry W. Shafer	N. Y.		1	
								Alice Hibbard	N. H.			
Feb. 16	Concord	Frederick W. Howe	Webster	32	W	Mechanic attend.	Franklin	Harold W Howe	Sanbornton		2	A. W. Dick Melton Meth. Ord. Elder
								Nina G. Blaisdell	Sharon, Vt.			
		Janet I. Hewey	Boscawen	18	W	Assembler	East Concord	Lawson P. Hewey	Canada		1	
								Jenny G. Merrill	N. H.			
Feb. 23	Penacook	Edwin F. Barrett	Boscawen	20	W	Inspector	Concord	Edwin W. Barrett	N. H.		1	George Donnelly Catholic Priest
								Agnes Miller	Mass.			
		Beverly A. Merchant	Boscawen	22	W	Typist	Boscawen	Vernon A. Merchant	N. H.		1	
								Geraldine P. Farrell	Nebraska			
Mar. 2	Penacook	Arthur R. Foote	Coenord	21	W	Tannery worker	Concord	Henry B. Foote	Bow		1	George Donnelly Catholic Priest
								Roseann Mitchell	Canada			
		Gloria M. Buskey	Boscawen	18	W	Tester	Newport	Rudolph W. Buskey	Barton, Vt.		1	
								Grace D. Murray	Newport, Vt.			
Apr. 4	Concord	Harry E. Burbank	Concord	51	W	Sign painter	New York	Harry S. Burbank	N. Y.		2	Harold D. Merrill Justice of Peace
								Bertha Stringham	N. Y.			
		Lillian E. Gignac	Gerrish	58	W	Nurse	Laconia	Michael Dineen	Canada		2	
								Jennie Blackwood	Lowell, Mass.			
May 4	Boscawen	Robert C. York	Boscawen	21	W	Truck driver	Concord	Irving W. York	Concord		1	J. Lincoln Thomas Min. of Gospel
								Helen M. Colman	Concord			
		Carol Ann Russell	Boscawen	18	W	Bank teller	Concord	Thos E. Russell, Jr	Boscawen		1	
								Genevieve Ficek	Auburn			

May 11	Penacook	Maurice A. Keenan	Penacook	27	W	Gas sta. atten.	Concord	Andrew J. Keenan	N. H.		1	George Donnelly Catholic Priest
								Edna I. Decato	N. H.			
		Charlotte A. Capen	Boscawen	19	W	Telephone op'r	Groveton	Henry J. Capen	N. H.		1	
								Beatrice E.. Banfill	N. H.			
May 18	Penacook	Knowles C. Knight	Boscawen	24	W	Lumber work	Concord	Durwood Knight				
								Wenonah L. Colby				
		Patricia A. Cook	Boscawen	22	W	Sec. Bookkeeper	Concord	William M. Cook			1	
								Mary F. Hallinen				
May 18	Concord	Reginald L. Pierce	Boscawen	27	W	State Highway	Laconia	Elbert L. Pierce	Georgia		1	Dwight Meader Ord. Minister
								Kathryn E. Goodell	N. H.			
		Alice I. Sawyer	Penacook	31	W	Assembly worker	So. Sutton	Archie L. Sawyer	N. H.		1	
								Charotte Jackman	Mass.			
May 20	Franklin	Richard E. Gosselin	Franklin	20	W	Mill operator	N. H.	Theodore Gosselin	R. I.		1	Stanley J. Piwowar Catholic Priest
								Beatrice Nedeau	N. H.			
		Joan M. White	Boscawen	18	W	Office worker	Mass.	Frederick C. White	Mass.		2	
								Loretta Dufresne	Mass.			
June 22	Penacook	Corlis F. Hinds	Boscawen	66	W	Retired	Hinsdale	Jesse B. Hinds	Chesterfield		3	Oliver C. Northcott Cergyman
								Nellie A. Welch	Templeton, Mass.			
		Effie B. Marotta	Boscawen	65	W	Housekeeper	Springfield, Mass.	Edwin W. Mowrey	Canada		1	
								Mary Devine	Ireland			
June 29	Boscawen	Leon A. Parkinson	Penacook	21	W		Concord	William Parkinson	N. H.		1	J. Lincoln Thomas Minister of Gospel
								Beatrice A. Reeves	N. H.			
		Dorothy A. Silver	Boscawen	21	W	Bookkeeper	Concord	Harlie A. Silver	N. H.		1	
								Eva M. Holbrook	N. H.			
June 29	Penacook	Guy A. Wells	Loudon	21	W	Mach. operator	Concord	Guy A. Wells	N. H.		1	Kenneth R. Boyden Minister
								Gladys H. Cochran	Mass.			
		Elaine R. Watterson	Boscawen	23	W	Mach. operator	Concord	Floyd M. Watterson	N. H.		1	
								Edith M. Magee	N. H.			
July 6	Brattleboro, Vt.	Robert A. Vigue	Boscawen	24	W	Student	Malden, Mass.	Philip Vigue	Waterville, Me.		1	Fred H. Miller, DD Univ. Clergyman
								Maxine M. Smith	Calais, Me.			
		Nancy A. Rice	Brattleb'o, Vt.	21	W	Student nurse	Brattleboro, Vt.	George N. Rice	Brattleboro, Vt.		1	
								Ada Hill	Marlboro			
July 13	Penacook	William A. Barrett	Penacook	21	W	U.S. Air Force	Penacook	Chester J. Barrett	Lochmere		1	George Donnelly Catholic Priest
								Lydia L. LaBrecque	Lochmere			
		Theresa A. Merchant	Boscawen	20	W	Office Clerk	Boscawen	Arlington Merchant	Boscawen		1	
								Lucy E. Rule	Altonia, N. Y.			
Aug. 17	Penacook	Lawrence S. Young	Boscawen	20	W	U.S. Air Force	Concord	Lawrence A. Young	N. H.		1	George Donnelly Catholic Priest
								Bertha Beauchaine	N. H.			
		Shirley A. LeBlanc	Concord	20	W	Clerk	Concord	Grigene LeBanc	Canada			
								Antoinette Fanney	N. H.			

Aug. 17	Chichester	Robert L. Dukette	Boscawen	21	W	Machinist	Concord	John B. Dukette, Jr	N. H.		1	H. Franklin Parker Clergyman
		Elizabeth A. Towle	Loudon	18	W	At home	Loudon	Dorothy Brown	Mass.			
								Herman A. Towle	N. H.		1	
Aug. 18	Penacook	Gerald R. Miller	Boscawen	20	W	Highway Dept.	Penacook	Elizabeth I. Gay	Mass.			
								Fred Miller	Vt.		1	Kenneth R. Boyden Minister
		Geraldine M. Moses	Boscawen	18	W	Stitcher	Enfield	Eva Gerald	Penacook			
								Slyvanus Moses	Lowell, Mass.		1	
Sept. 7	Boscawen	Morton A. Houle	Concord	26	W	Electronic Tech.	Concord	Loretta Dukette	Manchester			
								Arthur L. Houle	Manchester		1	Gustus H. Ulrich Univ. Minister
		Beth I. Goldsmith	Boscawen	24	W	Reg. nurse	Manchester	Allene I. Dow	Woodsville			
								Harold Goldsmith	Beverly, Mass.		1	
Sept. 14	Penacook	Bartlett R. LaValley	Penacook	18	W	U. S. Army	No. Stratford	Julia Martin	Londonderry			
								Bartlett LaValley	So. Columbia		1	George Donnelly Catholic Priest
		Lorraine D. Dukette	Boscawen	18	W	At home	Concord	Evelyn F. Akers	Portland, Me.			
								John Dukette, Jr.	Holyoke Mass.		1	
Sept. 21	Manchester	Ralph F. Davis	Concord	20	W	Laborer	N. H.	Dorothy Cleveland	Boscawen			
								Raph F. Davis	Mass.		1	Charles Strickland Clergyman
		Eleanor K. Roberts	Boscawen	34	W	Nurses Aid	Claremont	Virginia Dockham	N. H.			
								John T. Coles	Canada		2	
Oct. 5	Penacook	Richard B. Snair	Newport	22	W	Teacher	N. H.	Dora Proulx	Canada			
								Richard S. Snair	Riverside. Calif.		1	Herbert E. Lovoy Ord. Minister
		Elizabeth M. Childs	Boscawen	20	W	Secretary	Vt.	Ruth E. Murphy	No. Conway			
								George O. Childs	Mass.		1	
Oct. 26	Concord	Stanley L. Silver	Boscawen	30	W	Farmer	Andover	Marion E. Shaw	N. H.			
								Laurence Silver	N. H.		1	Rollin I. Tingley Clergyman
		Doris M. Chapman	Concord	24	W	Secretary	Manchester	Fannie Keniston	N. H.			
								Norman A. Chapman	Canada		1	
Oct. 26	Concord	Omer A. Duquette	Boscawen	51	W	Mill hand	Boscawen	Frances Pree	Mass.			
								Alexander Duquette	N. Y.		3	Jeremiah Buckley Catholic Priest
		Marilyn J. Duquette	Concord	27	W	At home	Winchester, Mass.	Amelia Couture	Canada			
								Charles F. Parrett	N. Y.		2	
Oct. 31	Boscawen	Donald A. Noyes	Boscawen	52	W	Painter	Sunapee	Ruth Reeves	Massa			
								Fred Noyes	Sunapee		2	J. Lincoln Thomas Min. of Gospel
		Alice J. Schultz	Boscawen	34	W	Prac. nurse	Claremont	Ida Fletcher	Croydon			
								George H. Slack	Grantham		2	
Dec. 14	Bristol	Guy E. Sherman	Bristol	25	W	Truck driver	Duxbury. Vt.	Juliet A. Lanker	New York. N. Y.			
								Leonard Sherman	Duxbury, Vt.		1	A. B. Thompson Meth. Minister
		June M. Nadon	Boscawen	20	W	Stitcher	Bristol	Abbie L. Andrews	Duxbury, Vt.			
								Merrill Wentworth	Danbury		2	
								Agnes M. Paquin	Weare			

I hereby certify that the above return is correct according to the best of my knowledge and belief.

GENEVRA R. LAUGHER, *Town Clerk*

Deaths Registered in the Town of Boscawen, for the Year Ending December 31, 1957

Date	Place of Death	Name and Surname of the Deceased	Age: Years	Age: Months	Age: Days	Place of Birth	Sex & Cond.: Sex	Sex & Cond.: Color	Sex & Cond.: Single, Mar. Wid	Occupation	Place of Birth: Father	Place of Birth: Mother	Name of Father	Maiden Name of Mother
Jan. 2	Boscawen	Annie C. Fraser	71			Dundee, Scotland		W	W	Housewife			Donald Camron	Ann Muro
Jan. 28	Boscawen	Elizabeth Weld	76			Hartland, Vt.	F	W	W	Housewife			James Sturtevant	Eleanor Terry
Jan. 30	Concord	Mary Guertin Perettie	66			Penacook	F	W	M	Weaver			Sabin Guertin	Phoebe Merchant
Feb. 3	Boscawen	Jennie Hortense Smith	81			Kingston, Mass.	F	W	W	Housewife			Aurin P. Woodman	Emily G. Gale
Feb. 18	Boscawen	George 'Moses' Stevens	86			Fryeburg Me.	M	W	W	Laborer			Moses Stevens	Frances Ross
Feb. 20	Concord	Harry Wesley Carter	76			Boscawen	M	W	M	Ret. store owner			Wesley Carter	Ella Dearborn
Feb. 23	Concord	Holley L. Knowlton	44			Concord	F	W	S	None			Herbert Knowlton	Idella J. Smith
Feb. 27	Boscawen	Thomas Cote	83			P.Q., Canada	M	W	W	Carpenter			Unknown	Unknown
Mar. 26	Boscawen	William J. Porter	80			New Bruns. Ca.	M	W	M	Carpenter			James A. Porter	Hepzibah Bailey
Mar. 28	Boscawen	Edith Cooley	78			Loudon	F	W	W	Housewife			Levi Pearl	Matilda
Apr. 4	Boscawen	Harry Munn	73			Elect'rville, N.Y.	M	W	D	Retired farmer			Arch S. Munn	Lillian Clark
Apr. 13	Concord	John Arthur Adams	13			Concord	M	W	S	Student			Lincoln Adams	Margaret Woodward
Apr. 20	Boscawen	Bert Clarence Tilton	71			Webster	M	W	M	Laborer			Frank D. Tilton	Ida Thompson
Apr. 28	Boscawen	Percy Eugene Morrill	57			Canterbury	M	W	M	Letter Carrier			Alexander Morrill	Ethel Gale
May 5	Boscawen	John S. Bickford	84			Epsom	M	W	M	Postal Clerk			Unknown	Sara
May 9	Franklin	Arthur Dufresne	70	9	11	Biddef'd, Me.	M	W	M	Metal Polisher			Henry Dufresne	Philomene Decille
May 10	Boscawen	Bernice Mae Humphrey	73			Penacook	F	W	W	Housewife			Fred B. Holt	Cora McNeil
May 22	Boscawen	Sybil Avery Bonney	76			Westerly, R. I.	F	W	W	Bookkeeper			Charles H. Smith	Mary Jane McGinnis
June 1	Boscawen	Hannah Hanley	97			Concord	F	W	W	Housewife			Flynn	Unknown
June 9	Boscawen	Mary Abbie Runnell s	92			Boscawen	F	W	W	Housewife			Alpheus Howe	Elizabeth Martin
June 9	Concord	Alice Mabel Ranney	85			Webster	F	W	W	Housewife			William Burbank	Ellen Dow
June 11	Boscawen	Bernie Cullum	78			Orange, Vt.	M	W	W	Laborer—retired			John Cullum	Jennie Rowell
June 22	Boscawen	Cecil Paul Grimes	78			Hillsboro	M	W	M	Garage owwner			Co. Jas. E. Grimes	Sarah Jones
July 7	Boscawen	Anna Mary Edgerly	89			Chichester	F	W	W	Housewife			Andrew Hotnaeur	Amelia Kling
July 15	Boscawen	Robert Wilson Colby	44			Bradford	M	W	M	Farmer			Dorius Colby	Maude Gillingham
July 21	Boscawen	Leon Everett Wiggin	77			Boscaweu	M	W	M	Barber			Charles Wiggin	Mary Canhan

July 28	Boscawen	Blair C. Dennison	76			New Bruns. Ca.	M	W	W	Waiter—retired			William Dennison	Frances Logan
Aug. 10	Boscawen	William John O'Brien	56			Brooklyn, N. Y.	M	W	M	Transp. Mgr.—ret.			John O'Brien	Margaret Maloney
Aug. 15	Boscawen	Georgianna Paquette	78			Broughton, Can.	F	W	M	Housewife			Joseph Ouelette	Unknown
Aug. 18	Boscawen	Charles Henry Barnett	85			Penacook	M	W	M	Carpenter			George Barnett	Fannie Morrill
Aug. 28	Boscawen	Frank C. Garland	87			Henniker	M	W	M	Farmer			John F. Garland	Ann Dow
Sept. 4	Boscawen	Apaline Beaupre	93	3	22	Racine, Canada	F	W	W	Retired			Joseph Pigeon	Apaline Lefevre
Sept. 14	Boscawen	Peter Grant	83			PEI, Canada	M	W	W	Laborer			Unknown	Unknown
Sept. 15	Boscawen	Richard McBride	77			Alston, Mass.	M	W	M	Electrical worker			Richard McBride	Mary Keefe
Sept. 20	Concord	Joseph Bassett	75			Haverhill	M	W	M	Restaurant prop.			John Bassett	Nellie J.
Sept. 22	Boscawen	Etta Hart	94			Bedford	F	W	W	Housewife			William French	Sally Riddle
Sept. 28	Concord	Wendell J. Matott, Jr.*				Concord	M	W					Wendell J. Matott	Marguerite Coleman
Sept. 30	Boscawen	Bertha Almyra Merchant	79			Altone, N. Y.	F	W	M	Housewife			Perley Perkins	Unknown
Oct. 2	Laconia	Joseph Greeley Colby	65			Webster	M	W	M	Farmer			James L. Colby	Mary Morse
Oct. 3	Boscawen	Edward C. Walker	83			West Brook Me.	M	W	M	Transp. executive			Arthur K. Walker	Hattie Clark
Oct. 3	Boscawen	Myra Ames Little	91			Webster	F	W	S	Housekeeper			Sherman Little	Mary Anne Austin
Oct. 9	Boscawen	Carl Jeremiah Sanborn	70			Columbus, Mo.	M	W	M	Farmer			Jeremiah Sanborn	Belle Osborne
Oct. 10	Boscawen	William C. Dobbins	77			Waterville, Me.	M	W	W	Textile dresser			Patrick Dobbins	Mary Farrell
Oct. 16	Boscawen	Rose Durgin Morris	82			Canada	F	W	W	Housewife			Cyrus Durgin	Unknown
Nov. 7	Concord	Existe J. Champagne	63			Pembroke	M	W	W	Farmer			Alex'er Champagne	Unknown
Nov. 18	Boscawen	Herbert C. Wyman	91			Bradford	M	W	W	Carpenter			Charles Wyman	Jeanette Cheney
Dec. 12	Boscawen	George Bailey Hibbard	54			Littleton	M	W	M	Maintenance man			George B. Hibbard	Almira Haynes
Dec. 15	Boscawen	Frank C. Jonhson	86			Perry, Me.	M	W	M	Supt. of schools			William Johnson	Elizabeth

*13 hours

I hereby certify that the above return is correct according to the best of my knowledge and belief.

GENEVRA R. LAUGHER, *Town Clerk*

Deaths Registered at the Merrimack County Home for the Year Ending December 31, 1957

Feb.	2	Boscawen	Elizabeth F Caldwell	79	7	24	Bridgeton, Me.	F	W	M	Housewife			Jared Fuller	Thankfull Storey
Feb.	4	Boscawen	Johanna Duckworth	91	7	28	Manchester	F	W	W	Housewife			John Foley	Katherine
Feb.	20	Boscawen	Allie M. Griffin	84		9	Tilton	M	W	W	Night Watchman			Dow Griffin	Susan Clark
Mar.	1	Boscawen	Anna Wight	84	8	16	Norwich, Conn.	F	W	W	Housewife			Albert F. Park	Anna Lethrop
Mar.	2	Boscawen	Mary Felch	85	6	27	Rosl'dale, Mass.	F	W	W	Housewife			Charles A. Tibbetts	Ellen E. Blackwood
Mar.	9	Boscawen	Perley Colby	82	0	12	Bow	M	W	S	Bee Keeper			Leonard Colby	Rosella Phelps
Mar.	12	Boscawen	David Bacon	78	9	16	Salisbury	M	W	S	Unknown			David F. Bacon	Adella Folsom
Mar.	16	Boscawen	David J. Benjamin	58	2	28	Fall Riv., Mass.	M	W	S	Houseman			Jean B. Benjamin	Delphine Bruiet
Mar.	22	Boscawen	Philip Thimilis	67	3	10	Albania	M	W	S	Machinist			Gregoire Thimilis	Forcina Thimilis
Apr.	12	Boscawen	James John Morao	68			Manchester	M	W	S	None			Thomas Moran	Mary Farrell
Apr.	15	Boscawen	Bernard E. Nelson	57	9	3	W. Concord	M	W	D	Laborer			Charles Nelson	Nettie Fitch
Apr.	18	Boscawen	John Durgin	70	2	9	Canada	M	W	W	Spinner			Cesaire Durgin	Marie Compagna
Apr.	18	Boscawen	John Joseph Quinn	64	10		Arlington, Mass.	M	W	S	Awning Maker			Patrick Quinn	Mary Elen Bowler
May	3	Boscawen	Fred Allen	72	4	23	No. Troy, Vt.	M	W	W	Caretaker			Unknown	Unknown
June	5	Boscawen	Pearl Wooster	58	1	2	Lisbon	F	W	W	Housewife			Unknown	Unknown
June	13	Boscawen	William Barrett	88	8	24	Ireland	M	W	S	Farmer			Patrick Barrett	Bridget Henissey
June	24	Boscawen	Elizabeth Sullivan	95	10	4	Lewiston, Me.	F	W	W	Housewife			James Murphy	Margaret Nolan
July	6	Boscawen	Priscilla Royce	83	4	25	Penacook	F	W	M	Housewife			John Osier	Georg'a Charbonneau
July	15	Boscawen	Fred A. Davis	81	3	19	Canterbury	M	W	W	Ret. RR. Foreman			Charles M. Davis	Mary E. Burbank
July	22	Boscawen	Frank Sargent	64			Franklin	M	W	M	Night watchman			Frank Sargent	Etta McGovernor
July	25	Boscawen	John F. Paige, Jr.	74			Newton, Mass.	M	W	S	Textile worker			John F. Paige	Annie Ralph
Sept.	1	Boscawen	Grover Gove	71			Durham	M	W	D	Woodsman			Edson Gove	Alzade Chase
Oct.	2	Boscawen	Charless F. Bennett	80			Holderness	M	W	W	Farmer			Unknown	Unknown
Oct.	8	Boscawen	Katherine M. Wright	87			Chicago, Ill.	F	W	W	Housewife			Charles Searing	Elizabeth Street
Oct.	9	Boscawen	John Letendre	72			Canada	M	W	W	Lumberman			Peter Letendre	Mary Desruisseaux
Oct.	11	Boscawen	Clara Somes	64			Manchester	F	W	W	Mill worker			Alfred Dionne	Lea Perreault
Nov.	4	Boscawen	Louise Lampron	73			Loudon	F	W	W	Housewife			Henry Geddis	Emma
Nov.	21	Boscawen	Agnes Miller	73			Scotland	F	W	W	Seamstress			Malcolm Baxter	Margaret
Dec.	15	Boscawen	Joseph LaLiberte	83			Canada	M	W	W	Lumberman			Peter LaLiberte	Philome
Dec.	20	Boscawen	Angelina Garneau	76			St. Johnsb'y, Vt.	F	W	S	Store clerk			Nowell Garneau	Emma Lafferriere

I hereby certify that the above return is correct according to the best of my knowledge and belief.

GENEVRA R. LAUGHER, *Town Clerk*

Sources of Revenue

1957

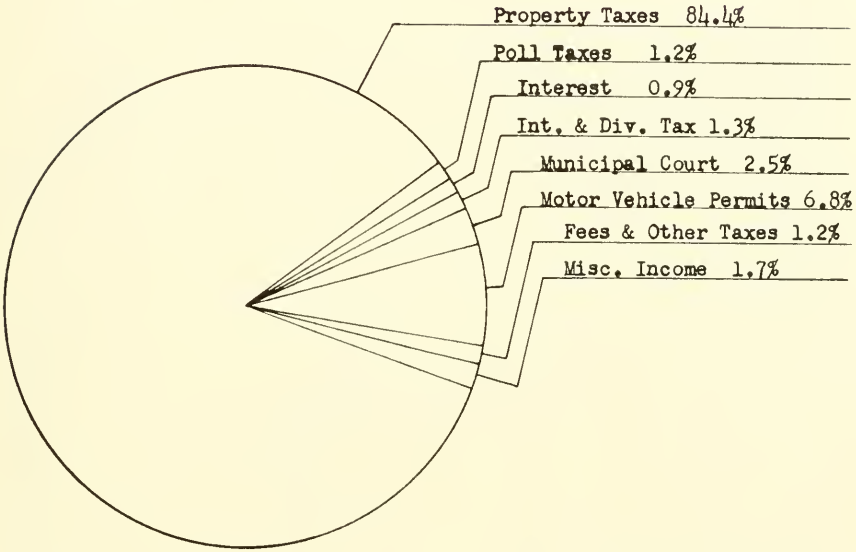

Your Tax Dollar
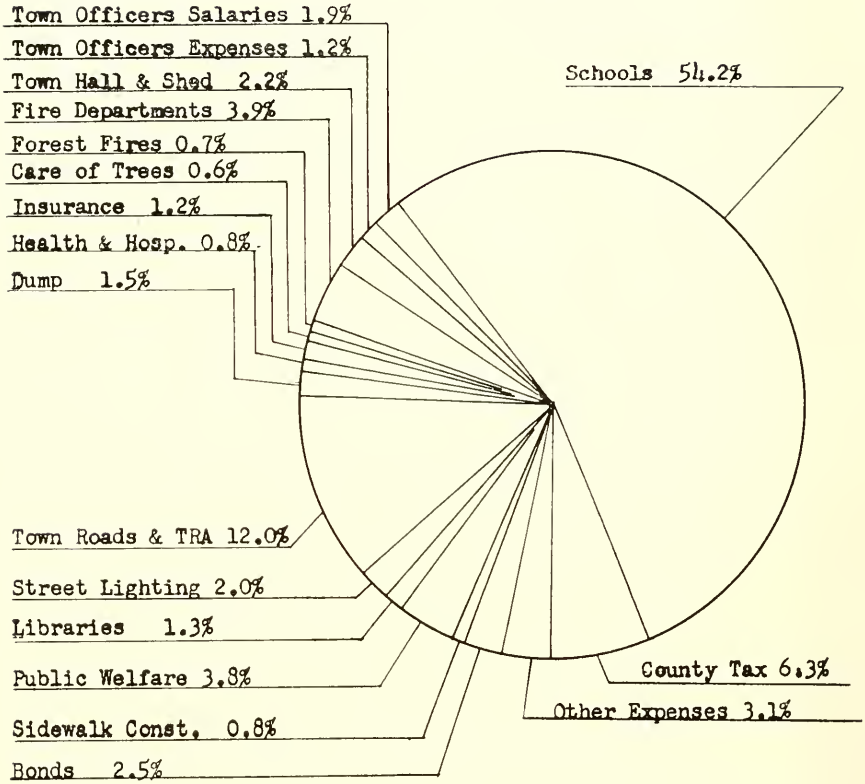
1957